WEATHER FORECAST

Victoria and Vicinity—Fresh to strong south and west winds; partly cloudy and moderately warm.
Vancouver and Vicinity—Fresh to strong south and west winds on the Strait of Georgia; not much change in temperature.

The Daily Colonist.

(ESTABLISHED 1858)

COLONIST TELEPHONES

Advertising	Empire 4114
Business Office	Empire 4114
Circulation	Garden 1812
Job Printing	Garden 5241
Editorial Rooms	Empire 4111
Social Editor	Empire 3311

NO. 135—SEVENTY-NINTH YEAR | VICTORIA, BRITISH COLUMBIA, WEDNESDAY, MAY 19, 1937 | SIXTEEN PAGES

WARNEKE WINS AGAIN Twirls Cards to Smart Victory Over Giants—Pittsburgh Continues Fast Pace—Page 10

CONFERENCE IS OPENED All Parts of Province Represented at United Church Meeting — Page 5

Leader of B.C. Constructives Outlines Proposals in Opening Campaign Here — Page 2 **WOULD MERGE DEBT**

IMPERIAL CONFERENCE DELEGATES TO OPEN VITAL TALKS TODAY

Australian Proposal for Pacific Non-Aggression Pact Regarded Critically by Dominions—South Africa Seeking Definition of British Nationality—Foreign Policy to Be Discussed

LONDON, May 18 (AP).—In the Cabinet room at historic 10 Downing Street tomorrow afternoon heads of delegations to the Imperial Conference will begin their vital talks on foreign policy and Empire defence. Prime Minister Joseph Lyons, of Australia, it is expected, will elaborate on his proposal for a conference of powers with vital interests on the Pacific Ocean, with the aim of achieving a non-aggression pact.

The proposal already has aroused the widest interest, especially in the United States and Japan. Other Dominions represented at the conference, however, are inclined to regard the proposal critically.

All agree with Australia in its desire to establish the best possible relations on the Pacific. But difficulties are likely to arise if the Australian plan carries with it any proposal of mutual assistance to a country victim of aggression.

DIFFICULT TO OTTAWA

Adhesion of the United States to a mutual assistance pact, it is felt, would be difficult to obtain. A Pacific Ocean pact without the United States would be useless. The Dominions, moreover, are against the assumption of any obligations in addition to those assumed under the League of Nations covenant.

South Africa is submitting to the constitutional committee established today the problem of defining British nationality. What are the rights and privileges of a British citizen born in one part of the Empire but resident in another? It is around questions such as this that the problem revolves. It particularly arises

Continued on Page 2, Column 5

SAYS VOTES WERE TRADED

R. H. Pooley Charges Oriental Motion Killed to Win C.C.F. Support

METCHOSIN, May 18.—In order to gain C.C.F. support for the health insurance measure, Premier T. D. Pattullo had harpooned a resolution which the Esquimalt member had introduced at the last session denying the franchise to Orientals. Such was the charge made by R. H. Pooley, K.C., retiring member for Esquimalt, speaking here tonight to the largest Conservative meeting in many years.

The former Attorney-General said that before he had put the resolution on the order paper he had consulted the Speaker as to whether or not it was in order. He was assured that it was.

Later, said Mr. Pooley, he was approached by a prominent member of the Liberal side of the House, who sought to have him withdraw his resolution on the ground that it might embarrass the Government in gaining C.C.F. support for the health bill. This he refused to do. Then Premier Pattullo asked him to drop it, saying that the Japanese consul was objecting to the resolution. Again he refused, Mr. Pooley asserted.

RULED OUT OF ORDER

It was then intimated to him that the resolution would be ruled out of order if he persisted in pressing it. Mr. Pooley insisted on it going ahead and it was ruled out, although it had previously been admitted to be well within the competence of the Legislature, and of himself, as a private member, to move. Mr. Pooley challenged the ruling and, with one exception, the

Continued on Page 6, Column 6

SET JUNE 3 AS WEDDING DATE

Duke of Windsor and Mrs. Wallis Warfield to Be Married in France

MONTS, France, May 18 (AP).—The Duke of Windsor and Mrs. Wallis Warfield will be married at the Chateau de Candé by the Mayor of Monts, on June 3, with friends "who have been with them" in recent months as guests and without the presence of any member of the Royal Family other than the duke himself.

The duke issued the announcement of wedding plans today through Herman Rogers, of New York.

The Mayor, Doctor Charles Mercier, will conduct the civil service. Rogers said a religious ceremony was being considered.

The wedding date is twenty days before the duke's forty-third birthday and sixteen days before Mrs. Warfiel becomes forty-one.

SEEKS DISPENSATION

Rogers and attorneys for the duke and Mrs. Warfield went to Tours to ask the district attorney for a dispensation suspending French laws that require publication of banns fifteen days before a wedding and that such weddings occur in the town hall. It was indicated the suspension would be granted.

The duke and his bride will leave the chateau soon after the ceremony, possibly the same day, but Rogers did not disclose where they might go for their honeymoon.

The duke and Mrs. Warfield remained in the chateau while Rogers issued the official announcements.

ALASKAN TOWN IS INUNDATED AGAIN

Tanana River Sends Second Flood Into Nenana in Two Days—Fairbanks Normal

FAIRBANKS, Alaska, May 18 (AP).—The ice-choked Tanana River sent its second flood in two days pouring through the town of Nenana, fifty miles southwest of here, today, and at last reports the river was still rising.

Radio and telephone reports from Nenana said the new flood reached the fourteen-foot crest of the one which inundated the railroad and steamboat shipping centre of less than 1,000 population yesterday.

Ice fields still "held" on some of the Yukon's tributaries today, permitting flood waters here to recede along its course and residents of flood-stricken Fairbanks to return to their homes.

Week-Old Strike At Windsor Ends

WINDSOR, Ont., May 18 (AP).—The week-old strike at the L. A. Young Industries, Limited, plant was settled tonight after an all-day conference. Terms of the agreement were being worked out.

About 200 employees were involved in the walkout.

START CONVERSATIONS

PARIS, May 18 (CP-Havas).—Foreign Minister Yvon Delbos conferred at length today with Soviet Foreign Commissar Maxim Litvinoff in the first of a series of important diplomatic conversations due to take place here and in Brussels during the next few weeks.

PAGE DIRECTORY

Comics	Page 13
Culbertson on Bridge	Page 16
Editorials	Page 4
Financial	Page 12
Jane Dixon	Page 13
"Playgirl"	Page 15
Radio Programmes	Page 9
Shipping and Travel	Page 16
Social Notes	Page 8
Sport	Pages 10, 11
Theatres	Page 5
Women's Clubs	Page 7

Canadian Police Win Applause in London

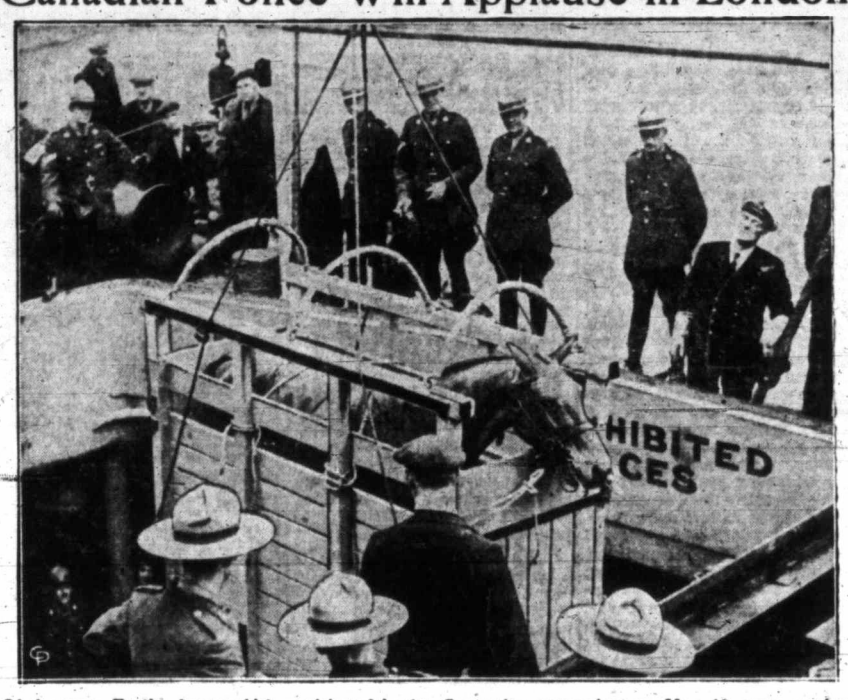

Of the many Empire forces which participated in the Coronation procession on May 12, none received more cheers and applause than the colorful Royal Canadian Mounted Police contingent who, dressed in bright red tunics and mounted upon well trained horses, made a fine showing. A group of them are seen above, as they watch the horses being disembarked prior to the Coronation.

Premier Stanley Baldwin Charges Youth of Empire To Safeguard Democracy

Nine Thousand in Albert Hall Hear Ringing Message of Prime Minister's Last Expected Speech Before Great Audience—Canadian Boys and Girls Prominent at Rally

LONDON, May 18 (AP).—Prime Minister Baldwin tonight delivered a ringing message to the youth of the Empire, charging them to uphold democracy and defend it against attacks from without and within.

In an address which he termed "the last speech I will make before a great audience as Prime Minister of this country," Baldwin told them the British Empire "neither defies the state nor its rulers."

Canadian boys and girls stood out among the audience of 9,000 in Royal Albert Hall by the uniformity of their costume. The boys wore crimson blazers with "Canada" in gold letters on their breast pockets. The girls wore blue skirts and berets, and white jumpers.

MESSAGE FROM KING

The Duke of Gloucester paid a surprise, unscheduled visit to the gathering to deliver a message from the King and Queen, in which hope was expressed for success of the Empire youth rally. Former Colonial Secretary Leopold Amery presided.

The boys and girls, chosen from schools in every part of the Empire and ranging in age from fourteen to eighteen, sang the National Anthem, with two added verses, written for the occasion by the poet, Alfred Noyes.

Baldwin, whose resignation is ex-

Continued on Page 2, Column 5

Finds Stolen Hat After Three Years But No Redress

PORTLAND, May 18 (AP).—A middle-aged man, who spent three years searching cafes and restaurants for his stolen hat, finally found it hanging in a public market. He dashed to the police station to swear out a warrant, but officers informed him nothing could be done because two years had elapsed since the crime had been committed.

California Rivers on Rampage

STOCKTON, Calif., May 18 (AP).—Thirty families were homeless and more than 2,500 acress of rich crops were inundated tonight, as flood waters poured through breaches in two river dikes.

A 100-foot break in the Stanislaus River levee caught lowland families unaware as the sudden flood poured down upon them. All were saved by boats operated by the County and the Manteca Fire Department.

Simultaneously a forty-foot crevice appeared in a dike on the San Joaquin River and 1,000 acres were flooded.

EDEN WILL ATTEND MEETING AT GENEVA

LONDON, May 18 (AP).—Announcement was made today that Foreign Secretary Eden will attend the council meeting of the League of Nations, opening at Geneva on May 24. Expectations were that the council would discuss prospects of achieving a new Western European pact to replace the Locarno pacts.

TIES FOUND ON RAILWAY TRACK

Attempted Derailment at Grand Forks Blocked When Obstruction Found

NELSON, May 18 (AP). — British Columbia police in this West Kootenay centre, said today they had been told by Constable J. W. Hooker, of the Grand Forks division, that a sixteen-year-old Doukhobor boy had admitted piling three railway ties and seven telegraph pole cross-pieces on the main line Canadian Pacific Railway tracks near Grand Forks, eighty miles southwest of here.

Constable Hooker said the lad was "quite frank" in his admission, and accompanied the officer to the railway yards to explain how he placed the material on the rails. Hooker said the boy accepted full resposibility, claimed he had not received assistance from other persons.

The track obstruction was discovered early this morning near the city limits. A railway sign had been pulled down, a danger signal damaged, and a coal-oil lamp broken and placed between the tracks with a bundle of oil-soaked cotton waste.

Crops Damaged By Dust Storm

REGINA, May 18 (AP).—Dust, swept along by a stiff southeast wind, brought further damage to Saskatchewan grain crops tonight. In some districts the short sprouts had practically been sawn off to ground level by the stinging sand.

FRANCO-RUSSIAN PACT REAFFIRMED

Statesmen Discuss Mutual Relations in Long Meeting—Exchange Views on Peace Efforts

PARIS, May 18 (CP-Havas).—France and the Soviet Union today repledged fidelity to their mutual assistance pact, which Germany has assailed as a barrier to European co-operation.

During a long meeting in the Quai d'Orsay, Foreign Commissar Maxim Litvinoff, for Russia, and Premier Blum and Foreign Minister Yvon Delbos, for France, discussed relations between the two powers.

In addition to reaffirming adherence to the French-Soviet pact, the statesmen exchanged views on joint efforts to maintain and organize European peace within the framework of the League of Nations.

Hungary Expected to Announce Intention To Start Rearming

Visit of King and Queen of Italy May Be Featured By Declaration to Rebuild Defences in Repudiation of Trianon Treaty

BUDAPEST, May 18 (CP-Havas).—The visit here of Italy's King and Queen may be featured by Hungary's announcement of its freedom to rearm, it was reported tonight. Elaborate preparations meanwhile were under way for the reception of King Victor Emmanuel and Queen Elena, to arrive tomorrow morning with their daughter, Princess Maria, to Savoy, and Foreign Minister Count Ciano, of Italy.

Hungary's desire to join the rearmament parade, in repudiation of the Trianon Treaty, was publicly voiced in Parliament last Friday by Defence Minister Vilmos Roeder. Semi-official Italian sources today reported it was the general opinion in Rome that recognition of Hungary's equality of rights was necessary for attainment of an atmosphere favorable to friendly European co-operation.

Dispatches said it was difficult to apply post-war treaties to Hungary after Germany and Austria had rearmed, denouncing the Versailles and St. German Treaties, respectively.

Italian sources also cited that rearmament had become general among League of Nations member states.

Conservative Party
Public Meeting
Tonight, 8 o'Clock
Victoria West School
Come and Meet the Candidates:
HERBERT ANSCOMB — DR. J. D. HUNTER
B. A. McKELVIE — F. A. WILLIS
TUNE IN ON CFCT at 6:30 P.M. and Hear HERBERT ANSCOMB

GT. BRITAIN WILL GIVE REFUGE TO LEADERS IF BILBAO FALLS

Franco Says He Will Shoot Them When His Troops Enter Besieged City — Women and Children Stream Into Advancing Insurgent Lines Seeking Food and Shelter

Keypoint of Basque Defence Is Abandoned to the Enemy

HENDAYE, Franco-Spanish Border, May 18 (AP).—Officials of the semi-autonomous Basque republic will be taken to refuge in Great Britain aboard a British destroyer if menaced Bilbao falls to the insurgents, Basque sources said tonight.

The threat to the refugee-jammed city was increased as an insurgent army pushed defenders from the flaming village of Amorebieta and pointed northwestward for the nine-mile stretch to Bilbao.

Insurgent Generalissimo Francisco Franco, Basque official sources said, has notified Basque President Antonio de Aguirre and his ministers he will shoot them when his troops enter the besieged city.

JUST AS SELASSIE

The British Government has agreed, therefore, to give them the same refuge Emperor Haile Selassie of Ethiopia received when Italians drove him from his kingdom, these informants declared.

Basques recalled that the Central Spanish Government fled from Madrid to Valencia last November when Franco's men reached the threshold of the city, but the insurgents have yet to take Madrid.

The report coincided with an insurgent broadcast that the Basque Minister of Interior already has fled to France.

The radio announcement said the Basque yacht Golzeke Izarra, used in evacuating a small portion of Bilbao's populace of 350,000, also had left Bilbao with 7,000,000 pesetas in jewels, bound for Bordeaux, France. (The peseta is nominally worth 5.3

Continued on Page 11, Column 8

Extradition May Now Be Possible After Long Fight

CONCORD, N.H., May 18 (AP). — Captain Freeman Hatfield, who for the past two years has fought extradition to Canada to answer charges of illegally collecting $71,000 reparations for the loss of his ship, the Gypsum Queen, during the Great War, was handed over to a United States marshal late today, making extradition possible.

Asking That Neither Use Aerial Bomb

LONDON, May 18 (AP).—The International Non-Intervention Committee today decided to ask both factions in Spain's civil war to abandon "entirely the use of bombing from the air."

The belligerents will also be urged to "humanize" the war in other ways, though today's communique did not say how this was to be done. A draft of the appeal is to be drawn up for approval at the next meeting of the committee, May 24.

PIGEONS START ON LONG FLIGHT

Fifteen Birds Released From Northern Manitoba Heading for Texas Homes

CHURCHILL, Man., May 18 (AP).—Fifteen homing pigeons fluttered south from this Hudson Bay port today, headed for San Antonio, Texas, in an attempt to break the world's long-distance pigeon flight record of 2,016 miles.

Under auspices of the American Racing Pigeon Union, the birds were shipped from San Antonio on April 30 and arrived here on May 9. They were released today, after unfavorable weather conditions delayed the start more than a week.

MOST UNUSUAL CONTEST

Flying down the backbone of the continent in one of the most unusual bird derbies ever staged, the pigeons will cover at least 2,040 miles before reaching the Texas city.

All birds released from here hold speed and distance records of various kinds. The pigeons were all hens and ages ranged from two to seven years.

Race officals said they expected only three or four birds to complete the flight.

Made Quick Time Along Water Route

CASPER, Wyo., May 18 (AP).—The construction raft on which Ernest E. Roby was working at Alcova Dam broke loose. Roby tumbled into the boiling North Platte River and was drawn into the swirling blackness of a quarter-mile diversion tunnel. He bobbed from the tunnel's mouth only to be plunged over two falls. Exhausted but unhurt, he swam ashore.

A fellow workman, watch in hand, greeted him.

"You took just eight minutes."

CELEBRATION PLANS GIVEN

Three Days of Festivities to Mark Victoria Day—Many Events Listed

Three days of celebrating are planned here to observe Victoria Day, May 24, Alderman T. W. Hawkins announced yesterday. Alderman Hawkins is chairman of the City Council's anniversary celebration committee.

George H. Greene's Boys' Band will render a band concert in Beacon Hill Park, from 8 to 10 o'clock, Saturday evening. From 9 o'clock until midnight an open air dance will be held on Blanshard Street, between Yates and Johnson Streets, under floodlights.

BAND CONCERT

Between 2:30 and 4:30 o'clock Sunday afternoon, the band of the 1st Battalion, Canadian Scottish Regiment, will give a concert in Beacon Hill Park.

Colored lights across streets in the business district will be lighted on Saturday and Monday evenings. Beacon Hill Park will be illuminated on Saturday, Sunday and Monday evenings.

A football game between Spencer's (Victoria) an Spencer's (Vancouver), will be held in Royal Athletic Park at 10:30 o'clock Monday morning. A second game between a local and a visiting team is to take place at 6 o'clock.

INDIAN PAGEANT

A colorful Indian pageant entitled "Pageant of Kis'sak of Kay'nip-sun," by Kuper Island Indians, in charge of Rev. Father Neway, will commence in Royal Athletic Park at 3 o'clock Monday afternoon. If time permits, there will be additional acts of spearing salmon, stalking coon and a dance in honor of the King.

A brilliant display of fireworks will commence at 8:45 o'clock Saturday evening, from the Inner Harbor.

COMMISSIONER GIVES RECEPTION IN LONDON

LONDON, May 18 (AP).—Hon. Vincent Massey, Canadian High Commissioner, today gave a reception in honor of Prime Minister Mackenzie King and other members of the Canadian delegation to the Imperial Conference.

STEVEDORES ON STRIKE

BORDEAUX, France, May 18 (CP-Havas). — Stevedores in this French port went on strike today, tying shipping up completely.

LONG LAC HAS SERIOUS FLOOD

Swollen Waters Believed Not Yet at Peak — Mining Property Suffers

LONG LAC, Ont., May 18 (AP).—Flood conditions in this Northern Ontario mining community remained unabated tonight and townfolk believed the swollen waters of Long Lake, which inundated the town, had not reached the peak.

Experiencing the first flood in the history of this town, 175 miles northeast of Port Arthur, residents went about the flooded streets in rowboats and canoes. Communication lines were down and electrical power was discontinued when the power plant was flooded.

UNPRECEDENTED RISE

Heavy week-end rains and sudden melting of snow in the bush caused the unprecedented rise of Long Lake.

Houses on the outskirts were isolated by the flood. The Canadian National Railways station, situated on a rise of land, was the only structure in town not affected by the high waters.

Estimate of property damage was impossible until the water recedes. Damage to mining property appeared most serious and officials estimated mining operations will be held up one week or longer if the rains continue.

KING AND QUEEN GUESTS AT BALL

Old Royal Custom Revived by Accepting Invitation to Dance At Home of Subjects

LONDON, May 18 (AP).—The King and Queen tonight, attended a Coronation Ball given by the Duke and Duchess of Sutherland at their Mayfair residence. It was a revival of the old royal custom of accepting an invitation to dance at a ball at the home of one of their subjects.

Among other guests were Queen Mary, King Farouk of Egypt, Queen Mother Nazli of Egypt and twenty-one other members of royal families.

Meanwhile the Duke and Duchess of Gloucester attended a brilliant Coronation reception at the India Office at which the Indian Princes and Princesses in London to attend the Coronation, were among the 3,000 guests.

POPE'S VOICE FAILING

CASTEL GANDOLFO, May 18 (AP).—Pope Pius today ordered loud speakers placed in the public audience chambers of his villa to magnify his failing voice. Due to a heart condition, prelates said, the Pontiff's voice has been failing after only a few minutes and only pigrims close by can hear him.

British Columbians Attend Two Special Services in England

Hon. E. W. Hamber Places Wreath on Grave of Captain Vancouver—Many Canadians Among Dignitaries at Impressive Ceremony

LONDON, May 18 (AP).—This was British Columbia's day in London. Hundreds of Canadians, here for the Coronation, joined with representatives of the province and the Federal Government at two special services arranged to mark the day.

In the morning the first annual service was held in St. Mary Woolnoth, Lombard Street, which henceforth will be known as the Church of London of the Province of British Columbia. In the afternoon, the annual ceremony of honoring the memory of Captain George Vancouver, the British explorer, for whom the city is named, was held in St. Peter's Church, Petersham.

The service in St. Mary Woolnoth was attended by a prominent group of dignitaries, including the Lord Mayor of London, with the sheriffs and members of the corporation; Prime Minister Mackenzie King; Hon. Eric W. Hamber, Lieutenant-Governor of British Columbia; Premier A. A. Dysart, of New Brunswick, and Defence Minister Ian Mackenzie.

Most Reverend Adam U. de Pencier, Archbishop of New West-

Continued on Page 2, Column 6

B.C. Constructives Urge Consolidation Of B.C. Public Debt

Rev. Robert Connell Outlines Necessity for Honesty, Economy and Efficiency—Credit Unions, Prison Reform and Labor Planks Mentioned

B. C. CONSTRUCTIVE candidates of the city and Saanich made their opening appeal to Victoria electors last evening, at a well-attended meeting at the Chamber of Commerce rooms, with G. F. Hobart in the chair. Rev. Robert Connell, former leader of the Opposition, and Mrs. Margaret Hall, candidates in the city, and W. E. Peirce, the party's candidate in Saanich, addressed the meeting, supported by J. S. Taylor, M.P., and William A. Pritchard, Vancouver East.

Consolidation of all provincial and municipal debts by refunding through a voluntary settlement with the bondholders; honesty, economy and efficiency in provincial affairs; creation of co-operative trading and credit unions; a highway commission; an independent civil service; prison reform; collective bargaining, and maintenance of adequate social services were planks in the Constructives platform advanced during a two and a half hour rally.

REV. ROBERT CONNELL

Mr. Connell admitted at the outset that the Constructives had now little hope of forming a government as a result of the coming election. The party's aim was that it should remain an influence for good in provincial affairs, he said. Honesty, economy and efficiency were necessary in public service to replace a system of political patronage and spoils that had undermined the foundations of parliamentary institutions in the province.

"The rottenness of the foundations of our province consist in this, that our affairs are run on a basis of corrupt party politics, a basis of party machines, a basis of 'spoils to the victors,' and the use of public moneys in order to reward those who helped the party into power. The foundations of the building are just simply rotten. That is a condition of corruption that ought to interest all voters, because our methods of government are the most wasteful that we have ever had," Mr. Connell declared.

Highways of the province remained in a "comic opera situation," with eastern parts of British Columbia accessible mainly through the United States. Roads were used as pawns in a political game. By forcing a $5,000,000 blanket loan bill through the Legislature, the present Administration had set aside constitutional rights of the people and had followed this up by borrowing $3,000,000 of that sum in the East for a programme of works in all ridings on the eve of an election. A highway commission was overdue.

There was no room for a dual standard of honesty in private and public life. Provincial affairs should be put on a pay-as-you-go basis and expenditures kept within means instead of being allowed to increase faster than the recovery in revenues. The civil service should be placed on a merit basis, and sectionalism abolished from provincial affairs. It was the public who paid, and the time had come to demand a run for their money, Mr. Connell concluded.

MRS. M. HALL

Mrs. Margaret Hall advocated collective bargaining as a statutory right for labor. She described the work of co-operative trading and credit unions in Korea and Sweden, and said these organizations had solved many problems of the present day. The experiment had been tried in Victoria with success.

Prison reform and the establishment of the Borstal system should be initiated in British Columbia, with revision of the Criminal Code to remove disparity in punishment for offences against humanity and offences against property rights, Mrs. Hall concluded.

William A. Pritchard challenged the C.C.F. to say that that party had not been responsible for the split in the ranks between the Connell group and the C.C.F. The Connell group adhered to the Regina manifesto of the C.C.F., with a constructive platform on provincial affairs based on that manifesto.

Financially, British Columbia was approaching an impasse, and would have to seek a settlement with its creditors by refunding and by the consolidation of all provincial and municipal debts, Mr. Pritchard concluded.

J. S. Taylor, M.P., and W. E. Peirce spoke briefly in support of the party's two city candidates, the latter also advocating co-operative trading and credit unions. Net debt had increased at the rate of $12,137 a day under the Pattullo regime, Mr. Peirce said.

*HATS

New shipment of Felt Hats, in white and pastel shades.

Burrard's LIMITED

728 YATES STREET

In Montreal it's the

MOUNT ROYAL HOTEL

The focal center of Montreal, the Mount Royal Hotel is an address for business or pleasure—which commands respect.

GENUINE SCOTCH

that costs no more!

TAK' A PEG O'

JOHN BEGG

IMPORTED OLD SCOTCH WHISKY

DISTILLED, MATURED AND BOTTLED IN SCOTLAND

26½ oz. $3.00

This advertisement is not published or displayed by the Liquor Control Board or by the Government of British Columbia.

WANTED

Thoroughly experienced assistant physician and surgeon for industrial community of 2,000 population in B.C.

Equipped with complete hospital with X-ray. Extensive experience in gynecology and obstetrics necessary.

State Fully, Experience, Age and Salary Expected

Apply Box 9365 Colonist

54 YEARS EXPERIENCE

GUTTA PERCHA TIRES

GP QUALITY

Is Made Manager of Vancouver Zone

J. N. LISTER

WHO has been appointed manager of the Vancouver zone, General Motors Products of Canada, Limited. Mr. Lister has been with the Toronto zone for some years.

COURSES FOR YOUTH FIXED

Joint Programme Embraces $200,000 for Four Training Projects

Premier Pattullo announced yesterday the text of arrangements made by the British Columbia Government with the Dominion Government in a programme of occupational and other training for unemployed youths. Each Government is to contribute $100,000 to the programme in British Columbia.

Alan Chambers and Mrs. Lindal, members of the National Advisory Council on Youth, will come to the Coast shortly to confer with the Province on details of the arrangement, the Premier said. Four types of training were outlined, in the following terms:

FOUR PROJECTS

"Training projects of an occupational nature, devised to increase the employability of young unemployed persons pending employment.

"Short term leadership courses, not exceeding one year in duration, devised to provide theoretical training concurrent with specific employment.

"Work projects for young unemployed persons incorporating reconditioning, training and conservation features, undertaken for the purposes of restoring the loss of morale and conserving natural resources.

"Training projects of a physical nature for young unemployed persons, to assist in the maintenance of health and morale pending employment."

Within the range of these courses the Province hopes to carry on its forestry and mining courses for youths, as well as secure some assistance with physical education classes already, it was intimated.

REVIEW ISSUES BEFORE VOTERS

Conservative Speakers Tell Saanich Electors of Acts Of Government

"This campaign of the Liberal party is the best sample of political bribery the province of British Columbia has ever seen," declared Alderman Dr. J. D. Hunter, Conservative candidate in Victoria, in an address at St. Luke's Hall last night in support of Leslie F. Osborne, Conservative candidate for Saanich. Dr. Hunter was referring to expenditures of the Liberal administration and the address was the first he has made in the campaign.

"Reports we have received from all over the province," Dr. Hunter said, "indicate a Conservative Government will be returned. The people are determined to smash the Liberal party machine and are looking to the Conservative party to provide a safe and sane administration."

PREMIER'S ATTITUDE

The speaker referred to the attitude of Premier Pattullo towards the municipalities and charged he had "slammed the door in the faces of representatives of the Union of British Columbia Municipalities when they went to him for aid." He claimed the Government had not lived up to its promises to give assistance to municipal governments, but had told them to "go stew in their own juice."

Dr. Hunter disagreed with Hon. Dr. Weir that health insurance would receive a serious setback if the plebiscite was negative at the polls. "If finances permit," Dr. Hunter said, "the Conservative Government will bring in a health insurance bill that will adequately take care of the people of the province most in need of health insurance." Dr. Hunter also dealt briefly with the Fraser River bridge project and stated the Premier's hope, by removing tolls, was "to gain a few seats in the Fraser Valley."

SAANICH CANDIDATE

Mr. Osborne gave a comprehensive review of many matters receiving public attention in the present campaign. He charged an official of the Liberal party had been retained by the Government as assistant premier and organizer of the party for ten months at a cost of $5,665.96 to the Province. He explained the financial set-up of the Fraser River bridge construction and that a company capitalized at $400 had been appointed agents on the basis of 7½ per cent, plus cost; that the agents had sub-let the contract to another company, from which the Government borrowed, on call, $2,000,000.

The candidate also presented the cost of the health insurance scheme to date, traveling expenses of officials and employees of the Government amounting to more than $500,000. He charged lack of control over natural resources and Government expenditures, concluding with reference to "iniquities of the marketing control legislation."

RIGHTS OF CITIZENSHIP

F. A. Willis, Conservative candidate for one of the four Victoria seats, discussed the rights and privileges of citizenship and the meaning of Conservatism and the need to preserve the ideals and traditions "that have come down to us as a heritage from our forefathers."

Discussing finances of the Province, Mr. Willis said: "I do not think it is common honesty for anyone to order things and not have the foggiest idea where the money was coming from to pay. It is time we put a stop to this orgy of spending. The Finance Minister boasts of the high revenues of the Province, and yet no attempt is being made to pay the obligations to which the Province is committed. Yet the Government goes on spending and spending until no one knows just where or when it is going to end."

Mr. Willis reviewed the major planks in the Conservative fifteen-point platform and concluded with references to the condition of the unemployed in the province, who had a right, he said, "to far greater consideration than given by the present administration." Percy Mickelburgh was chairman.

TWO INJURED IN LOGGING MISHAP

Rattan Singh and Pattan Singh, employees of the Kapoor Lumber Company, lie seriously injured in St. Joseph's Hospital as the result of a logging accident yesterday afternoon. They are under care of Dr. George Hall.

According to the meagre information available, the two men were struck heavily when a steel logging cable snapped without warning. Pattan sustained concussion, and Rattan received a fractured spine. They were rushed to the hospital in a C. & C. ambulance from Kapoor.

A LIVE LIVER MEANS NEW "LIFE"

This biggest organ of your body must be *completely* alive for *complete* life.

Because your liver affects your kidneys, blood, digestion, energy, glands, muscles, it must be in good health if you are to be in good health. If your liver does not work properly you feel rundown, half-sick, suffer indigestion, skin troubles, headaches, constipation, and other ills. So be sure your liver works properly by taking Fruit-a-tives. Containing extracts of fruits and herbs, Fruit-a-tives act to bring normal, healthy liver action; stimulate flow of bile; cleanse the entire system. Already thousands have found new health with this biggest selling remedy of its kind in Canada. Give Fruit-a-tives a trial. On sale at all drug stores.

FRUIT-A-TIVES LIVER TABLETS

2nd Battalion to Hold Inspection Up-Island June 6

LIEUT.-COL. Walter Bapty, officer commanding 2nd Battalion (M.G.), Canadian Scottish Regiment, announced yesterday the annual inspection of the unit would be held at Nanaimo Sunday, June 6, in the Caledonia Grounds. Platoons from Sooke, Sidney and Marigold districts, also friends of the unit, will leave Victoria on the E. & N. train at 9:30 a.m. and will be joined by other platoons en route to Nanaimo. This year friends of the unit are being invited, and it is expected there will be a large gathering at the inspection. Tickets for the trip can be obtained from the C.P.R. ticket office.

DELEGATES TO OPEN VITAL TALKS TODAY

Continued from Page 1

in connection with natives of India living in South Africa where, as compared with other British subjects, they are under disabilities.

HAS ANOTHER PROPOSAL

Australia plans, it is indicated, to submit a proposal a permanent council be created in London to deal with foreign policy in the intervals between Imperial Conferences. That Dominion is expected also to bid for closer association with Great Britain in foreign affairs.

Opposition by other Dominions are expected, as attempts to establish permanent organizations in London are looked at jealously by the Dominions anxious of their autonomy.

CHARGES YOUTH TO GUARD DEMOCRACY

Continued from Page 1

pected shortly, emphasized the importance of problems that will face future governments, declaring:

"It may well be that you will have to save democracy from itself.

"The old doctrine of the divine right of Kings has gone, but we have no intention of erecting in its place the new doctrine of the divine right of the state," he said.

The Prime Minister told the gathering "the young King and Queen whom we have delighted to honor on these memorable days are servants of a sovereign people. To them they have dedicated themselves. That is the magic of a monarchy that is everlasting. The King is the symbol of union, not only of an Empire, but a socie'y which is held together by a common view of the fundamental nature of man."

Baldwin, asserting Europe was neither at war nor at peace, but "at ar..ed attention," added:

"For every soldier who died at the front another is taking his place. For every ship sent to the bottom of the sea another rides the waves. And for every airplane brought down to earth twenty sail the skies. . . . That in itself is a sufficiently melancholy reply to all the efforts of lovers of peace."

In reference to the League of Nations he asked whether the League or the Versailles Treaty that ended ..e Great War should be entered on the credit side.

"Twenty years ago we should all have said "yes." Today the reply would be doubtful, for both have belied the hopes of mankind and they have given way to disillusion."

Baldwin said the big problem of the coming quarter century would be the problem of Government. He urged his hearers to take an interest in government.

"From tonight onward, and all your lives," he said, "put your duty first and think about your rights afterwards."

Declaring, "I have had my hour and will soon pass into the shade," the Prime Minister told his audience: "You are the governors of the future. You are in charge of our honor and all our hopes."

The Empire's democracies must be defended both from without and within, he declared, adding that, "it may well be that you will have to save democracy from itself. You will have to show the world there is nothing in democracy, in its principles, purpose or method, which necessarily produces timidity of outlook and mediocrity in achievement."

He said democracy as well as dictatorships needed courage, discipline, efficiency and leadership. Alluding to the warlike state of the world, the Prime Minister said:

"Peace in some quarters is proclaimed as a bad dream and war is glorified as the ideal for rational men. As long as the British Empire lasts we will raise our voices against these false gods." The statement drew loud cheers from the youthful audience.

Baldwin continued, the Empire provided ordered freedom, a society wherein authority and freedom were blended. It was an Empire organized for peace and for free development of the individual, which "neither defies the state nor its rulers."

The Prime Minister then made his reference to the King as the servant of the people and ended with the advice:

"Use men as ends and never merely as means, and live for the brotherhood of man, which implies the fatherhood of God."

OTHER SPEAKERS

The huge gathering, fully representative of youth organizations of the entire Empire, heard speeches by Earl de la Warr, Under-Secretary Khan Noon, High Commissioner for India, and Prime Minister Joseph Lyons, of Australia, in addition to the Prime Minister and the Duke of Gloucester.

The boys and girls sang Rudyard Kipling's "Children's Song" and also heard Alfred Noyes recite his "Ode to Youth" that he wrote specially for the rally.

The group from India was the most colorful in the audience, the girls wearing brilliant saris with jeweled earrings.

Baldwin spoke earnestly and with marked emotion. He received an ovation before and after his address, which was continually interrupted by cheering. It was another such tribute as the Prime Minister—soon to pass over the cares of his office to Neville Chamberlain, Chancellor of the Exchequer—received as he rode in a state carriage through the streets of London in the Coronation procession.

BRITISH COLUMBIANS ATTEND SERVICES

Continued from Page 1

minster and the rector of the church, Rev. W. E. S. Holland, conducted the service. The lesson was read by the Lord Mayor.

The service was broadcast in the Home and Empire programme of the British Broadcasting Corporation.

The service, commemorating the 139th anniversary of the death of Captain Vancouver, was organized by the acting agent-general for British Columbia, W. A. McAdam.

TRIBUTE TO NAVIGATOR

Tribute to the intrepid navigator was paid by Rev. R. S. Mills, who declared Britain owed a big debt to her early explorers, whose courage, spirit of adventure and able seamanship, had laid the very foundations of a great empire.

In behalf of the Native Sons of British Columbia, a wreath was placed on the grave of Captain Vancouver, by Lieutenant-Governor Hamber. Among those present was Hon. Ian Mackenzie, Rear Admiral J. H. Edgell, representing the First Lord of the Admiralty, and the Mayors of Richmond and King's Lynn.

ASK COUNCIL TO FOSTER BUILDING

Deeply concerned with the great amount of building taking place in outside municipalities as compared with the city, the executive of Victoria Ratepayers' Association last evening decided to ask the City Council to concentrate upon securing more building within the city. The meeting, held in the City Hall committee room, was presided over by Captain J. Burges Gadsden, president.

Appreciation of the City Council's action in reducing the mill rate was expressed by the executive.

Captain Gadsden and Arthur Hinder were appointed a committee to act with the Victoria Chamber of Commerce in its efforts to retain the Federal Government Indian office in the city.

AUDIT VALUES ARE EXPLAINED

Frederick Holden, Chartered Accountant, Addresses Credit Granters

"The Auditor's Place in the Business Community" was the title of an informative address by Frederick Holden, of Ismay, Bolston & Company, chartered accountants, to members of the Credit Granters' Association of Victoria at their luncheon meeting at Spencer's, yesterday.

Through his wide experience in accountancy and auditing, Mr. Holden was able to tell the credit granters some interesting facts of the profession and the high standard of efficiency required of an auditor in the detection and prevention of fraud and misrepresentation in business and the protection accorded the public through independent audits of company or corporation affairs.

MEN OF CHARACTER

The auditor, Mr. Holden observed, must be a man of good character in order to retain the respect and confidence of the public, represented by shareholders of an institution or business. The auditor must be free to conduct complete investigations of books and records and able to present to the public an unbiased statement concerning the operation of a company by which he may be engaged. He said he was opposed to the practice in vogue in this country which gave the directors of a company the right to fix remuneration for service of auditors appointed at meetings of shareholders. He thought the English practice preferable, in that auditors' fees were fixed by shareholders rather than by a group of directors whose affairs he would be investigating.

AIMS AND OBJECTS

Mr. Holden also discussed the aims and objects of chartered accountants, methods of training and the knowledge of specific parliamentary acts required. He cited a large number of provincial acts with which he said a good auditor should be familiar. He also dealt with the various classes of audits and appeared slightly critical of the value of municipal audits to a chartered accountant because of sometimes unwarranted publicity directed at municipal auditors. He mentioned a number of cases to illustrate his point and concluded with a review of the benefits of independent audits and the value of the chartered accountant in a community.

The speaker was introduced by L. A. Evenden and thanked by G. A. A. Hebden, president of the association.

H. R. BEAVEN PASSES AWAY

H. R. Beaven passed away suddenly last night after a lengthy illness at his home at 1176 Beach Drive.

B.M. Clarke

711 YATES STREET

. . . Here for the Summer—a New Selection of

SPORTSWEAR

Shorts, Flannel Slacks, Halters, Playsuits, Etc.

POPULAR PRICES

NEW 1937 FINDLAY GAS RANGES

Free installation. Easy terms. Prices from $84.50

Coast Hardware

1418 DOUGLAS ST.

MIMEOGRAPHING BOOKKEEPING TYPEWRITING

TYE & RAWSON, Secretarial Service

801 Central Bldg. Phone G 1825

Kraft Cheese

McLAREN'S CREAM, 4-oz. pkt. ..... 14¢

OLDE ENGLISH, ½'s ..... 17¢

—AT—

Vaughan's

FIVE STORES

C.C.F.

J. S. WOODSWORTH

Comes To

ESQUIMALT

Queen of Peace Hall at 8:30

And

LUXTON HALL

At 8:00 o'Clock Friday Night.

With DON SMITH and Other Speakers.

GORDON HEAD ELECTORS HEAR T. GUY SHEPPARD

There is no future for the rank and file under capitalism, asserted T. Guy Sheppard, C.C.F. candidate in Saanich, at a meeting held last evening at Gordon Head.

He urged the electors to "face the situation as it is" and, adopting C.C.F. principles and planned economy, to "go forward to economic security."

At the close of the meeting, Mr. Sheppard answered a number of questions from the audience.

Aha, something NEW!

"Hm, wonder if a filter tip does make a difference"

"Doesn't it though! Tip or tobacco, the flavour's superb. Smooth as slow music, cool as a breeze . . ."

So new that they are News! A brand new pleasure has been discovered. In the fragrant smoke of golden Virginia tobacco an inner and richer fragrance has been revealed. The exclusive du Maurier filter tip refines the flavour *while the cigarette burns.* The bitterness of burning is all withheld. What comes to you is cool enchantment—pleasure unalloyed!

du MAURIER FILTER TIP VIRGINIA

20 for 25 cents * 50 for 60 cents

Same price as in England

A PRODUCT OF PETER JACKSON (OVERSEAS) LTD., 217, PICCADILLY, LONDON, W.1

Welfare Campaign Objective Is Within Easy Realization

Drive to Raise $8,500 for Friendly Help Officially Closed Last Night With $8,454.43 Pledged and $5,619 Collected in Cash

WITH pledges amounting to $8,454.43, of which $5,619.68 had already been paid in cash, the Friendly Help Welfare Association's nine-day drive to raise $8,500 was officially closed last evening with the third and last of the campaign dinner meetings held at Spencer's dining-room.

With unabated enthusiasm after their strenuous and intensive canvass of the city, the various team leaders were unanimously in favor of a final "windup" meeting to take place on Friday night at the Y.M.C.A., by which time it is anticipated appreciable further sums will be available to add to the results.

E. W. McMullen, general chairman of the campaign; Frank Paulding, who had direction of the 100 canvassers; F. E. Winslow and the "majors" in charge of the four divisions, each spoke briefly at the conclusion of the posting of the various team's reports, thanking the canvassers and all others who had helped to make the undertaking such a success.

THE STATEMENT

Following is a summary of the campaign results:

Special List — F. E. Winslow; seventy-eight subscribers, $4,111.50 pledged, $2,238.50 paid in cash.

Division "A"—Major, E. G. Rowebottom; 192 subscribers, $991.10 pledged, $731.10 paid in cash.

Division "B"—Major, S. J. D. Clack; 181 subscribers, $1,031.88 pledged, $662.88 in cash.

Division "C" — Major, Duncan MacBride; 190 subscribers, $865 pledged, $733.50 paid in cash.

Division "D"—Major, Miss Sara Spencer; 245 subscribers, $1,454.95 pledged, $1,258.70 paid in cash.

Since Friday night, when the last previous campaign dinner took place, these respective divisions had collected as follows: Mr. Winslow's special division, $811 pledged, $523 cash; Division "A," $374 pledged, $257 cash; Division "B," $507.75 pledged, $268.50 paid in cash; Division "C," $297.25 pledged, $205.25 paid in cash; Division "D," $460.75 pledged, $267.50 paid in cash.

SPECIAL AWARDS

The laurel wreath for best divisional effort during the period between Friday night and last night went to S. J. D. Clack as major of Division "B," with pledges of $507.75 and cash $268.50. The electric beacon for highest individual team collection during the same period went to Mrs. Howard Archibald, captain of "B" 4, with $281.75.

Mr. Paulding particularly complimented the ladies' division which, under Miss Spencer's leadership, had easily led all other divisions both in respect of pledged moneys and actual cash receipts. F. E. Winslow was highly congratulatory. This, he said, had been conspicuously more successful than any of the recent annual campaigns held by the Friendly Help Welfare. A large share of this success he attributed to the experienced assistance of Mr. Paulding. Even now, while they had come within a few dollars of their announced objective, it would be well to remember that certain incidental expenses had to be met. A surplus, therefore, would not come amiss, and canvassers were encouraged not to decline any proffered donations.

THE SPEAKER

Miss Elizabeth Grubb, general secretary of the Friendly Help Welfare Association, who will leave her office in July to return to England, characterized the campaign as a milestone in the history of social welfare work in Victoria, as never before, she understood, had such a sum been collected here for social welfare work alone.

The service which this organization rendered to the community had an intangible quality not easily explainable to the general public, emphasizing the importance of the family as a unit of society. Using this as the keynote of its work, the association sought to supply for the individual in society who needed their help that sense of security which the properly organized average family supplied for the individual who belonged to that family. When the Friendly Help, owing to lack of finances, did not in itself possess any real sense of security, it was difficult to pass on a sense of security to those who sought its assistance. Therefore, the necessity for the present campaign.

Miss Grubb introduced to the gathering her successor, Miss A. L. McLaughlin. Rev. F. Comley also spoke briefly, and Mrs. R. V. Hocking, who had charge of the campaign headquarters office, and the assisting stenographer, Miss A. Mair, were specially mentioned, and appreciation was expressed of Harry Hay's able conducting of the community singing.

Again President of Little Theatre

HARRY J. DAVIS

WHO was again elected by acclamation as president of the Victoria Little Theatre Association at the annual meeting held recently.

GOVERNMENT GIVEN PRAISE

Administration Warmly Supported by Speakers at City Liberal Meeting

The forward steps taken by the Liberal administration were concisely summarized by Byron Johnson, candidate for re-election in Victoria City, at a well-attended meeting held in the headquarters of the party last evening. He paid particular attention to the efforts of the Government to obtain better terms under Confederation, and in that connection urged his listeners to buy a greater amount of British Columbia products.

"If we were as loyal to our industries as the people of Britain," he said, "we would never see hard times here again. Naturally, in so far as the new department of trade and industry is concerned, we should endeavor to see that more industries are established in British Columbia."

"GOOD BUSINESS"

Speaking of the subsidies awarded under Confederation, Mr. Johnson declared this province had received only 55 per cent as much as Saskatchewan and 62 per cent as much as Alberta, and therefore had a clear-cut case for better terms. "To the Government there must go a great deal of the credit for increasing subsidies," he said. "There had been a great deal of criticism of the journeys our ministers and the Premier made East, but on no occasion did they make those journeys unless it was at the express request of a Federal Prime Minister. Traveling expenses totaled $70,000. From those trips we obtained something like $2,250,000. That's good business."

Mr. Johnson briefly described the work of several of the Cabinet ministers and paid warm tribute to the activities of Hon. Dr. G. M. Weir, both as Minister of Education and Provincial Secretary. Dr. Weir, he maintained, had endeavored to place education more in the hands of the Province to relieve the burden of taxation on land and had been responsible for the remodeling of the entire educational system of the province, making it second to none in all Canada, and had been the inspiration behind the physical and recreational classes which had done so much to improve the health and morale of the youth of the province.

MINISTER PRAISED

He stressed the fact that Hon. F. M. MacPherson, Minister of Public Works, in charge of the department spending the greatest amount of money in the province, was unopposed by a Conservative. There was criticism, he said, because the Government was to proceed on the West Coast Road, criticism he was willing to bear, so long as the youth of Victoria and its people were given the greater opportunity which had been coming to them so many years.

Touching briefly on the Marketing Act, he maintained that the farmers as a class had no protection, were not organized and had looked to the Government to give them a measure of the protection they lacked.

Alderman W. T. Straith, candidate in Victoria, declared Liberalism to be the people's party and one to which he was proud to belong. He stressed the methods by which it had endeavored to broaden the scope of social legislation, to aid the working man and woman and to assist education.

THE NEW CURRICULUM

All local candidates, he stated, knew what it was to work for a living and knew what Liberalism had done for the great middle class. "I think that is the reason why we are all Liberals," he asserted.

J. B. Clearihue, K.C., declared he was a Liberal because the party was the most democratic in the field, one that stood for sound finance and one that always watched and protected the liberty of the individual. "Educational grants were restored by the present administration," he said. "The school curriculum has been placed on a plane second to none, by experts, chosen for what they know, regardless of political affiliation. When a Conservative candidate declares the new curriculum is teaching Socialism, he is not telling you the truth. I have examined the whole of it and there is no political theory suggested at any point."

Alderman John Worthington occupied the chair.

Salary Question To Be Discussed At Night Meeting

ALDERMEN John A. Worthington, W. Lloyd Morgan and Edward Williams, the special committee appointed by the City Council to deal with the civic salary question, will meet in the City Hall at 7 o'clock this evening. They will receive delegations from the Civic Employees' Federation and the Civic Employees' Protective Association.

DEATH TAKES MRS. MENKUS

Former School Teacher Here Passes Away on Day of Husband's Funeral

Mrs. Elizabeth Pula Menkus, widow of Morris Menkus, died suddenly at an early hour yesterday at her home, 1105 Princess Avenue, aged sixty-seven years. She had been a patient in hospital, returning home only shortly before her husband died, and by a tragic coincidence, she passed away only a few hours before the hour of his funeral, which took place yesterday morning.

Mrs. Menkus was born in Victoria, a daughter of the late Mr. and Mrs. F. Sylvester, well-known pioneers, and received her early education in the local schools and the Victoria High School. She took up teaching as a profession and became a member of the City teaching staff in August, 1899. She began at the Boys' Central School. For a number of years Mrs. Menkus was a popular and much-respected member of the staff of the George Jay School, and resigned in June, 1931, after thirty years' service.

The deceased was president of Victoria-Regina Philo Auxiliary No. 6, a member of the Canadian Women's Club and of the Y.W.C.A. and a delegate to the Local Council of Women.

She is survived by a daughter, Mrs. E. E. Reed, Wenatchee, Wash., one son, Julian of San Diego, four grandchildren; also four sisters, Mrs. L. M. Sylvester, Mrs. M. V. Ellis, Mrs. R. V. Campbell and Mrs. L. P. Macrae; and one brother, J. P. Sylvester.

Funeral services will be held in Hayward's B.C. Funeral Chapel on Friday at 3:15 p.m., Rabbi Berner officiating. Interment will be made in the Jewish Cemetery.

A large number of sorrowing friends attended the funeral of Morris Menkus yesterdayp, Rabbi Berner officiating. The casket and hearse were covered with beautiful floral tributes. The pallbearers were; H. I. Mallek, Mr. Wexstock, H. Hieman, J. Greenwood, J. A. Dewar and H. L. Butteris. The remains were laid at rest in the Jewish Cemetery.

Obituary

McGREGOR — Funeral services for Donald M. McGregor took place yesterday, with a large number of sympathizing friends present. Rev. Canon Chadwick conducted the services and the hymn sung was "Peace, Perfect Peace." A profusion of beautiful flowers was received. The following were pallbearers: Major Stanley H. Okell, H. S. Rourke, R. H. McInnes, H. E. Whyte, R. Wood and F. Sims. The remains were laid at rest in Colwood Burial Park. Piper-Major Wishart, of the 67th Battalion, Western Scots, played the "Forest Lament" at the graveside.

HOWIE—Funeral rites for Joseph Nicol Howie, who passed away in St. Joseph's Hospital on Monday, will be held at Hayward's B.C. Funeral Chapel on Thursday at 3:30 p.m., Rev. P. McNabb officiating. Interment will be made in Colwood Burial Park.

BRADY — Funeral services for George J. Brady will be held in St. Andrew's Cathedral this morning, where solemn requiem Mass will be sung at 9 o'clock, Rev. J. A. Gaudette officiating. Interment will be made in Ross Bay Cemetery.

HOOPER—A large congregation attended the funeral of Miss Eveline R. Hooper, held yesterday afternoon at St. Luke's Church, Cedar Hill, Rev. S. Ryall conducting the service. The hymn, "There Is a Green Hill Far Away," was sung. An abundance of beautiful flowers was received. The following were pallbearers: G. W. Hooper, P. R. Hooper, Rev. John Orton and C. S. Speck. The remains were laid at rest in St. Luke's Churchyard.

PAUL—Many sorrowing friends were present at the funeral of Mrs. Elizabeth E. Paul yesterday afternoon, Rev. P. McNabb officiating, during which the hymns "Peace, Perfect Peace" and "Lead, Kindly Light" were sung. The casket and hearse were banked with beautiful floral tributes. The pallbearers were: C. E. Blaney, R. H. Lyons, D. Gaunt, P. F. Thornton, William Scott and Thomas Scott. The remains were laid at rest in Royal Oak Burial Park.

GALLANT — Numerous friends attended the funeral services conducted yesterday morning in St. Andrew's Cathedral for Albert Thomas Gallant, Rev. Father T. Geukers celebrated Mass, and a large number of beautiful floral offerings were received. Following the services, the remains were laid at rest in Ross Bay Cemetery. The following acted as pallbearers: R. Shepherd, L. Zeigler, L. Nylander, H. Bond, N. Hansen and V. Palmer.

PIGGLY WIGGLY (CANADIAN) LIMITED

MID-WEEK VALUES FOR THRIFTY SHOPPERS

ALL BARGAINS AT YOUR NEIGHBORHOOD STORES

739 FORT STREET
1627 DOUGLAS STREET
301 MENZIES STREET
1274 MAY STREET
2253 OAK BAY AVENUE
1803 FORT STREET

Prices Effective Wednesday and Thursday, May 19-20

FLOOR WAX Johnson's Paste, 1-lb. tin 59¢
JELLY POWDERS Empress, assorted 3 for 10¢
TEA Sunrise, family blend, per lb. 37¢
SPINACH Royal City, 10½-oz. tin 8¢
FLOUR Robin Hood, 7-lb. sack 31¢

COFFEE
Fresh ground—a guarantee for a perfect cup of invigorating Coffee.
SUNRISE, real flavor, lb. 27¢

PRUNES
Santa Clara, family size 2 lbs. 17¢

FREE
1 Large Ruled Scribbler, with 2 pkgs. MUFFETS, all for 19¢

GRAPE-NUTS FLAKES 2 pkgs. 21¢
DINAMITE—Health Food, pkg. 18¢
BIRD SEED—Rennie's, pkg. 16¢
BIRD GRAVEL—Rennie's, pkg. 6¢
BLUEING—Mrs. Stewart's, 10-oz. bottle 18¢
BLEACH—Perfex, for whiter linen, bottle 15¢
BAKING POWDER—Magic, 8-oz. tin 19¢

CANNED FOODS
PINEAPPLE—Barclay, sliced 2 tins 15¢
APRICOTS—Royal City, No. 3 squat tin 13¢
CORN—Del Maiz Niblets, 12-oz. tins 2 for 23¢
MACEDOINE—Aylmer, No. 2 squat tin 10¢
TOMATO JUICE—Aylmer, No. 2 squat tins 2 for 15¢
PORK AND BEANS—Royal City, 16-oz. tins 2 for 15¢
SALMON—Cute, No. 1 tins 2 for 13¢

FRUITS AND VEGETABLES
ORANGES—Sunkist, Medium, dozen 23¢
GRAPEFRUIT, Sunkist 7 for 21c
ORANGES, large size Sunkist doz. 35c
BANANAS, golden ripe 3 lbs. 25c
ASPARAGUS, tender tips 2 lbs. 19¢
TOMATOES, No. 1 desserts lb. 17c
HEAD LETTUCE, crisp and firm each 6c
CELERY, white and crisp each 8c
NEW POTATOES, white and firm 4 lbs. 25c
POTATOES, dry belt 10 lbs. 21c
SPINACH, fresh local lb. 5c
STRAWBERRIES FRESH DAILY

3 med. cakes IVORY SOAP ONLY 5¢ when you buy 1 large pkg. Chipso ALL FOR 23c

EGGS
Grade A Pullets, Loose
Doz. 23¢

BACON
Red Label, Sliced Side ½-lb. pkgs. 2 for 25¢

BUTTER
Alberta First Grade, lb. 29¢
3 lbs. 85¢

SUGAR
B.C. Granulated, 10-lb. sack 67¢

CHEESE
Chateau, Plain or Pimento, ½-lb. pkg. 15¢

CRACKERS
Red Arrow, large pkg. 21¢

CORDIAL
Grantham Lime Juice, 26-oz. bottle 29¢

QUALITY MEATS
WEDNESDAY MORNING ONLY
2253 OAK BAY AVE. — 1627 DOUGLAS STREET
739 FORT STREET

SMOKED SHOULDERS, picnic style, lb. 15¢
LAMB STEW, lb.
PORK STEAK, lb.
SLICED BOLOGNA, lb.
15¢
HAMBURGER, lb. 8¢ | STEW BEEF, lb. 10¢
LAMB SHOULDER CHOPS, lb. 25¢
Club Steaks, lb. 19¢
SLICED SIDE BACON, ½-lb. Cello 2 for 25¢

WEDNESDAY ONLY
PEARS Orchard City, Bartlett; No. 2 squat tins (limit 4) 2 for 17c
JAM Fraser Valley, Strawberry or Raspberry; 32-oz. glass jar Each 23c
SOAP Fels-Naptha (limit 4) Bar 5c
COFFEE Maxwell House, 1-lb. tin with 1 large pkt. Huskies, all for 36c
CLEANSER Classic (limit 3) 3 tins 10c

PIGGLY WIGGLY (CANADIAN) LTD. WE RESERVE THE RIGHT TO LIMIT QUANTITIES

ESTABLISHED 1901
Angus Campbell & Co. Ltd.
1008 GOVERNMENT ST.

Sale!
SMART SILK SPORTS DRESSES
THIS MORNING
$5.95
SIZES 14 TO 20
• NEAT STRIPES AND CHECKS
• WHITES AND PASTELS
Just the kind of Dresses you will need several of for your Summer wardrobe. They come in smart, good-looking tailored styles—made with short sleeves, pockets and belts. Well cut and perfect-fitting Frocks.
THEY'RE EXCEPTIONAL VALUE

Display Sample Chesterfield Suites
Regular $169. Special $149
Regular $149. Special $129
Regular $99. Special $89
Terms Arranged—No Interest
Standard Furniture Co.
737 Yates St. Furniture Specialists

1937 SUPER DUTY
FRIGIDAIRE
With the Meter-Mizer
$169.50
$5.00 Down and $1.25 Per Week
McLENNAN, McFEELY & PRIOR
1400 Government St. G 1111

You can save more by shopping at Your Neighborhood Piggly Wiggly
. . . where you will find quality food at prices that are as low as any in town.
Piggly Wiggly (CANADIAN) LTD.
6 Stores to Serve You

HOTEL Stewart SAN FRANCISCO
DOWN TOWN
On Geary St. just above Powell—Close to the principal Stores and Theatres
MODERATE RATES
Without Bath Beginning $1.50 | With Bath Beginning $2.50
EXCELLENT MEALS
Breakfast .30, .40, .55, .65—Luncheon .60 (Sun. .65)—Dinner .85 (Sun. 1.00)
Send for Folder—gives complete Tariff, describes points of interest
Chas. A. & Margaret Stewart, Proprietors

YOUR MONEY MAY NEVER GO THIS FAR AGAIN

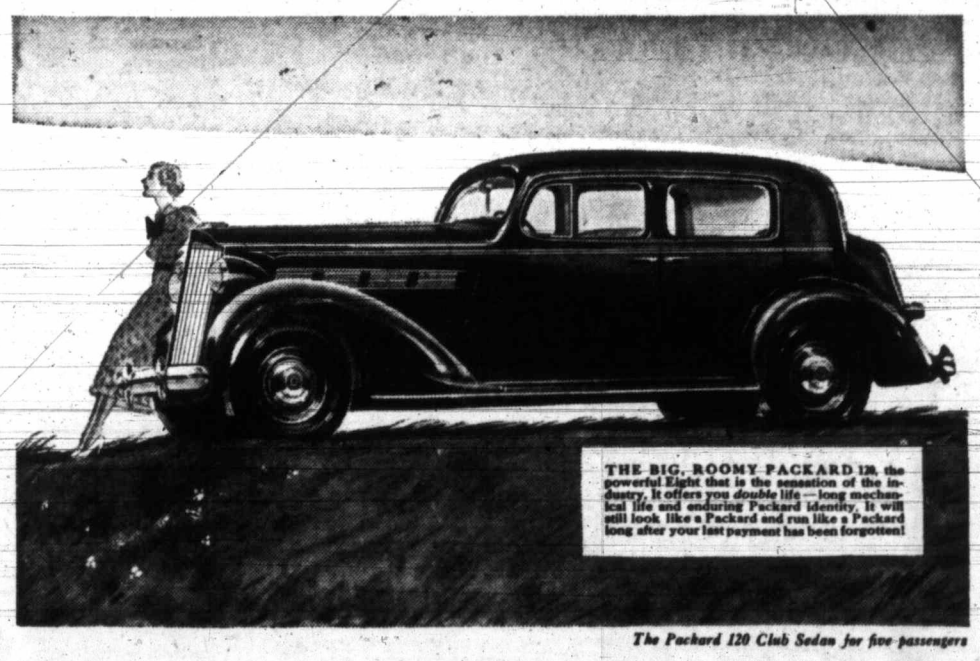

The Packard 120 Club Sedan for five passengers

IF YOU are hesitating about buying a car, Packard wants to give you this friendly warning . . .

This year the surprising low figures shown at the right will buy you this big, luxurious Packard 120 – a straight eight, 120 horsepower car, into which has gone more honest Packard quality, and more economy of operation, than anyone thought ever *could* be offered at such a price!

But – *your money may never go this far again!*

As you probably know from the newspapers, rising material and labor costs foreshadow higher motor car prices. So far, Packard has been able to offer you this *real* and thrilling Packard at a sensationally low price —so low, in fact, that for three years the industry has been saying, "it can't be done."

Frankly, we don't believe these low prices can be maintained another season. We urge you to come in *now* and drive the outstanding car in its price class . . . to get the facts on how easily the Packard 120 may be bought . . . and to see actual figures which prove, finally and completely, that the Packard 120 is an unusually economical car to operate and maintain!

ASK THE MAN WHO OWNS ONE

PACKARD 120
Here's what a Packard 120, as illustrated, costs here in Victoria
$1765
Delivered price, including all standard equipment, and state and local taxes.
If you, like many others, prefer to purchase your Packard out of income, the necessary down payment on the car is Only $580. Your old car, if of average value, should cover or exceed this amount, leaving monthly payments no higher than $47. Equally attractive monthly terms are available on the other seven beautiful Packard 120 body styles.

THOMAS PLIMLEY, LTD.
Distributors of Quality Transportation
1010 YATES ST. PHONE G 7161
HALLING & JARVIS Duncan
HURFORD & SHAW Courtenay
JACK ELLIOT Port Alberni

The Daily Colonist

Established 1858

The Colonist Printing and Publishing Company, Limited Liability

J. L. Tait, Managing Director

Subscription Rates by City Carrier:

Yearly	$12.00
Monthly	1.00

All subscriptions payable in advance. Mail subscribers are requested to make all remittances direct to The Daily Colonist.

Subscribers in ordering change of address should be particular to give both old and new addresses.

Subscription Rates by Mail:

To Canada, British Empire, United States and Mexico:

Yearly	$6.00
Half-Yearly	3.00
Quarterly	1.50

To All Other Countries:

Yearly	$18.00
Monthly	1.50

Wednesday, May 19, 1937

GOVERNMENTAL FRILLS

The Liberal Government of British Columbia is pledged to the creation of a new portfolio, a new department of administration, to deal with trade and commerce. Those matters come exclusively within Federal jurisdiction. What the Liberal Administration intends to do if maintained in power is to duplicate what is being done through the Government at Ottawa. If the local Government is to carry out the purposes it has in view it would have to establish trade commissioners all over the world, that is, if wider markets are to be found for agricultural and other products. Most assuredly little or nothing will be accomplished without personal contact with foreign markets.

The new portfolio opens up the prospect of large expenditures with dubious results. If the development is to be a department of propaganda, it will be doing what the Bureau of Information is fully competent of achieving, namely, advertising British Columbia's resources. It is a question worthy of consideration if this Province, with its population of some 700,000 persons, is in a position to establish trade agents, or commissioners, all over the earth. The cost would run into hundreds of thousands of dollars and the work such agents would do would be little more than a duplication in part of what is now being done by the Department of Trade and Commerce at Ottawa.

British Columbia's Cabinet is too large. That is amply demonstrated by the ability of Ministers to be absent from their offices so often and for such stretches of time. This Province has never had such a peringrinating Ministry as the present one, never has had an administration which has proved so costly to the taxpayers. No Cabinet Ministers in the history of British Columbia have had such a "good time" at the people's expense. No previous administration has ever amassed such a bill for travelling expenses. These are indisputable facts, and yet the proposal is to create another department, and at a time when there should be drastic curtailment in the cost of government.

The political history of the past few years has proved conclusively that British Columbia, by amalgamating some of its departments of Government, can curtail expenses and perhaps even give the Ministers who are left full time tasks. Government now is top-heavy and the consequence is wanton expenditures. Together with too many Cabinet Ministers there are "experts," or "brain trusters," whose time seems to be occupied in collating data already in the possession of the Civil Service. It is a crying need of the Province to eliminate the frills from administration, to do away with extravagant expenditures and to make the business of those engaged in government a task to which they will have to devote all their energies.

CORONATION MILESTONES

The London Spectator, in a series of special articles published in its issue of April 30, presents its readers with the results of a "stock-taking" of the national life in various fields. The series is entitles "Coronation Milestones," the present Coronation being designated as the fourth milestone to be set up in the last hundred years. The purpose of the series is to describe "what life looked like" as viewed from the standpoints of 1838, 1902 and 1911. An account of the general drift of these articles compressed within the limits of a dry abstract would deprive them of much of their vital interest. It may, however, be possible to convey some idea of their import by selecting a few salient features of a specially arresting character.

The subjects of Queen Victoria obtained news of her Coronation from newspapers and private letters. The Times cost 5d. per copy, and only eleven thousand four hundred copies were printed. A Londoner could borrow a copy for one penny per hour. Copies thus used and handled were then sent to the country and sold for 3d. if only a day late, and for 2d. if two days late. British subjects abroad learned the news by mail forwarded in sailing ships. Transportation was slow. Readers of Justice Macarthy's "History of Our Own Times" will recall his remark that when Sir Robert Peel travelled from Rome to London to assume office as Prime Minister he had only what horses and sails could do for him, and they could do no more for him than they did for Constantine when he travelled from York to Rome to become Emperor. Railways, however, were now being built and trains soon began to move at the astonishing speed of thirty-seven miles an hour.

By the end of the Queen's reign the motor-car had lost its novelty. It was being built pretty much on the lines followed today. The best cars of that period were at least as reliable as the average today, and apart from speed, quite as useful. Some experts indeed would like to see the "chain drive" and low-tension magneto ignition of those days restored to modern design. It was not until George V came to the throne that a car was driven one hundred miles in one hour, although a maximum of one mile per minute in large touring cars was quite normal. A new agency, however, had entered the race of swift transportation. It in turn had lost its novelty about the close of Edward's reign. Victorian trains, Edwardian motor-cars and Georgian airplanes are today hopelessly outdistanced as purveyors of news by the radio, which keeps us in touch with events up to the punctual moment.

Are we of the present day more nervous, excitable and restless than the Victorians? Probably not. On the whole the disintegrating effect of speed in modern life has been exaggerated. Speed and mobility have, after all, but little to do with restlessness of mind. The beating of the human heart has not quickened through the centuries. If there has been any change between 1837 and 1937 the change has been largely towards reducing the waste and friction of life; but if rapid and easy movement from place to place has little to do with our disposition of mind, immobility may indeed tend to boredom. "Life in an English village in the early years of the reign of Queen Victoria," remarks one writer, "was not over-attractive, even if you had enough to eat, and it would be a paradox to suggest that depth of character is acquired by staying a very long time in the same place."

In early Victorian days it was the lot of the poor man to work twelve to fifteen hours a day, and he had "no holidays, no libraries, no parks and few theatres." Schools for the poor were of a very inferior order in nine cases out of ten. During the Queen's reign the total cost of education to the state rose from twenty thousand pounds to almost as many millions, and today it is more than four times as much as that. Macaulay's famous speech on Education was in support of a bill for the expenditure upon public education of a sum which would not seem formidable to a quite moderate-sized town today.

Even in remote places in villages, hamlets and country districts the old isolation is a thing of the past. The peasant mind, the bucolic mentality is fast disappearing. The yokel, the rustic, the person known colloquially in the States as the "hick" has practically disappeared. The radio and the moving picture have gone far to obliterate the distinction between metropolitan and provincial. Every "rustic" damsel can visit the picture shows and learn the art of personal adornment as practised in Hollywood and similar circles.

Improvement in the health of the people has been due not so much to improvement in medicines as to improvement in the quality of food. "The medical men of Victoria's younger days held views on foods and their functions which had scarcely changed since the Middle Ages. Some foods were digestible, some engendered acidity and wind; some were unsuitable for children, others were contra-indicated for gout. Such were the limits of their knowledge." By the end of the Queen's reign physiologists were beginning to ask why a Malay coolie developed beri-beri on a diet of white polished rice and enjoyed good health if he ate the husked and unpolished variety, why cod liver oil cured young lion cubs at the Zoo when their diet already contained ample fat? By the end of Edward's reign there could be no longer doubts. The vitamins were born.

Religious intolerance as between Anglican Churchmen and Nonconformists in England in early Victorian days had its parallel in Scotland. The Disruption occurred in 1843 when 500 ministers of the established Church of Scotland seceded from the Old Kirk and set about to form the Free Church. There was a good deal of rancour in those days. Today in England, in Scotland, and indeed everywhere throughout the Empire, relations between all communions and communities of Christians have steadily improved.

An illustration of how dire events may spring from trivial causes comes from the Hissar district in India, where Murid Gussain, a young Pubjabi Moslem, murdered a veterinary surgeon because he claimed he had insulted the Prophet's family by naming a donkey Ahmad. Gussian after trial was sentenced to death, was retried and sentenced to death a second time. That must be the first time on record where a donkey's name led to murder.

RICHES

The world proclaims me low and poor,
And yet, O Lord, how rich am I!
When through each morning's open door
Floods in the wealth of land and sky.

The jewelled flowers on bush and stem,
The stars like diamonds set in night,
The warm sun's glittering diadem—
Are wealth which none can steal or blight.

I'm rich in friends with gold unbought,
Rich in the garnered love of years,
Rich in Earth's heritage of thought,
Rich in life's hopes and smiles and tears.

—James Morton.

710 Rupert Street, Victoria, B.C.

For a brave man to know that an evil is, is simply to know that it has to be vanquished.—Fairbairn.

The Weather

Meteorological Office, Victoria, B.C., at 7:00 p.m., May 18, 1937.

SYNOPSIS OF WEATHER CONDITIONS

Pressure has fallen over the Interior of British Columbia, and showers have fallen on the Northern Coast, while fine, warmer weather prevails from Vancouver Island eastward to the Kootenay.

Rain is falling in Northern Alberta, and dust storms have occurred in Saskatchewan.

PRECIPITATION AND TEMPERATURES

(Precipitation for twelve hours to 5:00 p.m.; temperatures for twenty-four hours.)

	Precipitation	Min.	Max.
Victoria	--	46	58
Nanaimo	--	48	60
Vancouver	--	48	62
Kamloops	--	52	72
Prince George	.04	38	52
Estevan Point	--	44	54
Prince Rupert	.04	36	56
Langara	.02	42	48
Atlin	--	33	52
Dawson	--	28	62
Seattle	--	52	62
Portland	--	52	64
San Francisco	--	52	60
Spokane	--	52	72
Los Angeles	--	58	72
Penticton	--	48	--
Kelowna	--	41	69
Grand Forks	--	46	74
Nelson	--	45	74
Kaslo	--	45	--
Cranbrook	--	32	71
Calgary	--	42	74
Edmonton	.04	48	72
Swift Current	--	50	70
Moose Jaw	--	36	66
Prince Albert	--	44	66
Saskatoon	--	24	64
Qu'Appelle	--	36	62
Winnipeg	--	30	70
Monday—			
Toronto	--	45	60
Ottawa	--	42	62
Montreal	--	50	64
Saint John	--	44	58
Halifax	--	44	54

TUESDAY

Minimum	46
Maximum	58
Average	52
Minimum on the grass	42

Weather clear; sunshine, May 17, 42 mins.

5:00 P.M. WEATHER REPORTS

Victoria—Barometer, 30.02; wind, SW., 17 miles; clear.

Vancouver—Barometer, 29.98; wind, W., 12 miles; clear.

Kamloops—Barometer, 29.76; wind, W., 8 miles; fair.

Prince George—Barometer, 29.84; wind, W., 28 miles; cloudy.

Prince Rupert—Barometer, 30.08; wind, SE., 6 miles; cloudy.

Estevan Point—Barometer, 30.12; wind, NW., 26 miles; clear.

Tatoosh—Barometer, 30.10; wind, W., 20 miles; fair.

Portland—Barometer, 30.02; wind, NW., 8 miles; clear.

Seattle—Barometer, 30.00; wind, NW., 10 miles; fair.

San Francisco—Barometer, 30.04; wind, W., 14 miles; clear

Note and Comment

By Sandham Graves

Yesterday was temptingly Spring. Everywhere the eye wandered there were sights and sounds and smells to tempt one from the hard, and at times monotonous, task of earning a living, to the pure delightful enjoyment of living itself. Overhead was the sky, like a huge blue bowl turned upside down. To the south, east and west were hills with white caps of snow, for all the world like ice cream cones in a rack at a carnival. Up the Straits of Juan de Fuca the bluest of blue seas danced a lively measure, as if keeping fox-trot time to the white horses that raced along its crest. Clouds like magic carpets floated lazily across the heavens; while now and then a wheeling gull caught and flashed the rays of the sun as would a heliograph. Down on the ground, the earth put forth fresh efforts to please with seeds and plants and trees. Laburnum clusters hung like golden grapes in pendulous, tapering bunches. The breath of the lilac came luxuriously around the corners of old dilapidated houses and stole upon one unawares. Holly, ash and arbutus trees bloomed suddenly, with their white berried flowers looking like seed pearls underneath a lace cuff. Matching the sky and the sea with vivid, startling contrast, the broom broke out with a mass of golden fire that crowned the crest of Beacon Hill, and spread like bunting in long and undulating lines as far as one could see in almost all directions. The hawthorn trees gathered leaves and budding clusters for a grand explosion which will proclaim their regency in this the month of May. Men walked along in sober watchfulness, yet in their hearts were distant, calling scenes; scenes where chuckling streams raced down as mountains shook their sides in laughter; scenes where peaceful meadows waved their feathery grasses, and piebald cattle browsed contendedly beneath the shade of maple trees; scenes where trout leaped with sudden darting rushes upon the flies and gnats that hovered trustingly too near the surface of deep, mirroring pools; scenes where the wind spoke softly in the tree tops, as chicadees played tag along the underside of cedar boughs below. Yesterday temptingly was Spring.

• • •

Strange it is that man, who has invented so many and such wonderful machines, has not yet learned to put a governor or a safety valve on his own mechanism. On the common alarm clock or the most expensive watch, there is a governor. On the largest and most up-to-date hydro-electric generating plant there is a governor, controlling hundreds of horsepower by the simple correction of errors in speed at the source of this energy. On a street roller there is a flywheel, clumsy, ponderous and crude though its purpose may be. On the humble donkey engine there is a safety valve to let off excess steam. On the motor of a street car there is an automatic cut-out, to save the windings from an overload of current. So it goes with checks, and stops, and balances in all machines that can be tamed for useful service. Man made them all; yet for himself he heeds not governor, nor safety valve, nor cut-out. His speeds are seldom well controlled; his actions seldom governed by an exercise of caution. His moods often as not are wilful, and not balanced. From the heights of hope he leaps to pits of black despair, and neither course has reason. Nor would one have any man a mere machine. Yet caution, balance and control are necessary to the simplest moving agency, if it is not to wreck itself completely. How much more so, then, should man, endowed with thought, exposed to wisdom, reason out his ways and act accordingly. Yet, reasoning is a long neglected art, the task that few will face alone, unless driven by a greater force than they themselves. Man a thinking animal Nay, he is but a thing of impulse; a fire that blows both hot and cold by turns; a wind without direction; a little child who never quite grows up; the seeker after lamps of magic that, unseen and unsuspected, he treads daily underfoot. Man and woman, too. Surely there are speeds between full steam ahead and stop. Yet, look at us all; we drive the human motor until it falls apart with flaming bearings.

• • •

Just to keep the record straight, and without any reference to an eight-letter word which shall still be nameless in this column: Industrial recovery started in British Columbia in the year 1932, and by 1933, it was well advanced. When the Province, with the assistance of the Legislature, enlarged its ordinary yearly expenses from $19,000,000 to $26,000,000, it did increase taxation, but did not increase the rate of levying. It is unthinkable that anything a people may think about any given subect could be unthinkable to those who may think otherwise on that same subject. Finally, with June in the offing, strawberry shortcake is, to me, a truly sublime conception.

The Observation Car

By THE EDITORIAL STAFF

Monarch in Mufti

About the new stamps; isn't this the first time a king has been depicted thereon wearing a collar and tie—even as you and I?—F.G.A.

• • •

Let's Get Lyrical

Lost in the suburbs—and the rain—we found that neither of us cared whether we ever were rescued from the happy maze of bush and blossom. It was all so cheery, out Gonzales way, that we paraphrased the cynical Omar, something like this: O Thou who did'st with tulip and with whin, bedeck the roads we were to wander in—F.G.A.

• • •

Idle Dream Ship

Looking towards the Inner Harbor from the steps of the Empress Hotel, I saw the stately spars, five of them, of a stately ship moored to the wharf. I allowed myself some extravagant speculation and imagined the old sailing vessel had become the property of the Publicity Bureau and in a few minutes I had the old-timer converted into a show place for visitors. It was fitted with tearooms, a dance floor on deck, spars and hull outlined in electric lights, a band playing aft and below decks an exhibition of marine curios and maybe an aquarium. The whole ship was manned by a "real captain" and crew of old salts who spun yarns of other days to Victoria's visitors. It made a fine picture, but someone else must figure out the cost.—R.A.G.

• • •

Real Sport Fans

Nanaimo residents are real sport fans. Sunday afternoon more than 700 people witnessed Victoria United and Nanaimo City soccer teams in action and later in the day approximately 1,000 saw two Indian squads play lacrosse. And speaking of Canada's national Summer game, it is really being revived at the Up-Island town. Nanaimo, always alive and ready to get behind sport and boost it, is going to put in flood lights for boxla at the Central Sports ground. The first game under new lighting system is going to be played Sunday, at least that was what we were given to understand by some friendly fellow we met at Sunday's match between Duncan and Nanaimo teams. With Victoria making plans to revive the gutted stick game, it appears to us that the right and proper thing to do, to really bring the game back, would be to organize a Vancouver Island league.—S.T.

• • •

Can a Bed Be Weary?

Heard over a radio station: "The King and Queen were very tired, so they went home to their weary beds." We imagine that our bed feels weary when our 195 pounds cascades on to the springs at dawn . . . Fred, of the Army and Navy Veterans, today reaches another milestone. He still retains the bloom of youth, although the process of combing his hair takes less time than formerly . . . Sergeant Joe, of Work Point Barracks, was the victim of an unusual accident on a recent evening. It appears Joseph was leaning on the mantlepiece of a grate in the sergeants' mess when his elbow suddenly slipped. He crumpled sideways and by some strange means became wedged in the fireplace. It took the combined efforts of three other sergeants to remove Joe from his uncomfortable position. Portunately, the fire was not burning . . . In looking for his name on the provincial voters' list a local lawyer discovered his registration number was the same as his liquor permit . . . An employee of the City Hall puts his young child to sleep every night by playing a few tunes on the bagpipes. Sounds rather cruel . . . C. P. O. usually stands for chief petty officer, but at the police station it has another meaning. It appears that a burly policeman whose pet care is vacant houses is now known as the C. P. O. In his case it stands for chief property officer. —G.B.

• • •

Glancing Over Sport

City softball officials took a step in the right direction the other evening when they suspended one of the senior league players for two games for his uncalled-for flareup with a base umpire—It's the only way to keep the players in check and render protection to the umpires. Why not let the players know that the umpires are in charge of games and that the league will back them up to the limit—I see where Stu Keate, Province sports writer, has picked Stan Leonard, long driving Vancouver golfer, to win the British Columbia amateur crown at the Uplands Club. He takes Stan over the defending champion, Ken Black—To be candid with you I like Harold Brynjolfson to come through. So, Stu, I will bet Harold againts your Stan when you arrive here Friday to scribble about the tournament—Congratulations to Mrs. S. Enke for topping the medal test at Gorge Vale Club on Sunday. The young stylist ran away from the field, finishing sixteen strokes in front of her nearest rival, who, by the way, happens to be her mother, Mrs. H. H. Allen—Also to Mrs. B. R. Philbrick and Mrs. Zoe Huse for sharing first place in the Colwood Club qualifying test on the same day—The Cleveland Indians have insured their rookie pitching sensation, Bob Feller, for no less than $100,000. That will burn Dizzy Dean up—Seabiscuit will carry top weight in the $10,000 Bay Meadows feature on Saturday and will go to the post a strong favorite to win.—J.D.

FIFTY YEARS AGO TODAY

(From The Daily Colonist of May 19, 1887)

Survey of the Selkirks—Official information has, we understand, been received by the Provincial Government to the effect that the Dominion Government have detailed an officer of the Geological Department for the purpose of prosecuting a geological survey of the Selkirk range on the western side of the Upper Kootenay and Columbia valleys during the present season. This is an important step, and the result will be looked forward to with no little interest, as the region of country referred to is generally believed to abound in deposits of silver and gold.

Marine Notes—The ship Commodore will complete her cargo of Wellington coal either tonight or Friday morning, and will have quick dispatch to San Francisco. The tug Pilot, having towed the ship Earl of Derby to Hastings, will return with the ship Shannon in tow. The Shannon has lumber for Melbourne, and has been on the inlet for several months. The tug Alexander will leave here tonight to tow the ship Bohemia to Departure Bay, where she will load and sail for San Francisco. The tug Alexander will return from Departure Bay with the ship J. V. Troop in tow. The Troop is bound for San Pedro with coal.

Imported Sheep—The steamer Susie brought over about seventy sheep for L. Goodacre yesterday. As they were being driven through the streets, they presented a healthy appearance.

SOCIETY TO HOLD ANNUAL MEETING

Victoria Branch of John Howard Society to Meet at Memorial Hall Tomorrow Night

The second annual meeting of the Victoria branch of the John Howard Society will be held in Memorial Hall tomorrow evening at 8 o'clock.

The local branch of the society was formed in Victoria two years ago to help spread a more enlightened view and an individually and socially more remunerative treatment of crime and the criminal. One of the officers of the institution here said: "Some crime will be always with us so long as human nature remains what it is, but its occasions can be greatly reduced and much can be done to prevent or to check the formation of the criminal character."

The society is attempting to further those objects, partly through contact with the individual, especially the youthful offender and partly by bringing to public notice conditions that make from crime and by suggesting practical lines for penal reform. These and a number of other matters will be considered by members at the annual meeting.

Tides at Victoria

MAY

Time of tides (Pacific standard time), at Victoria, B.C., for the month of May, 1937.

Date	Time H.M.	Ht. Ft.	Time H.M.	Ht. Ft.	Time H.M.	Ht. Ft.	Time H.M.	Ht. Ft.
1 ..	2:36	7.8	12:56	2.2	.....	.....	23:16	7.7
2 ..	.....	.....	13:40	2.5	.....	.....	23:05	7.6
3 ..	.....	.....	14:21	2.9	.....	.....	23:06	7.5
4 ..	.....	.....	15:06	3.5	.....	.....	23:12	7.6
5 ..	6:01	5.7	9:35	6.0	15:56	4.1	23:22	7.7
6 ..	6:16	4.7	11:26	6.6	16:50	4.7	23:38	8.0
7 ..	6:50	3.6	12:56	6.2	17:42	5.4	.....	.....
8 ..	0:00	8.3	7:28	2.5	14:25	6.6	18:33	5.9
9 ..	0:25	8.8	8:06	1.5	15:46	7.0	19:21	6.5
10 ..	0:52	9.1	8:48	0.7	17:05	7.3	20:08	6.9
11 ..	1:22	9.3	9:33	0.2	18:10	7.6	20:56	7.4
12 ..	1:56	9.3	10:18	0.0	19:14	7.8	21:52	7.5
13 ..	2:30	9.1	11:05	0.2	20:09	8.0	23:06	7.7
14 ..	3:05	8.6	11:55	0.7	20:56	8.2	.....	.....
15 ..	0:33	7.5	3:41	7.8	12:41	1.3	21:33	8.2
16 ..	2:26	7.7	4:19	7.2	13:30	2.2	22:05	8.1
17 ..	.....	.....	.....	.....	14:20	3.2	22:33	8.1
18 ..	5:43	5.3	9:12	5.6	15:06	4.2	22:55	8.0
19 ..	6:15	4.5	11:43	5.5	15:53	5.1	23:10	8.1
20 ..	6:45	3.8	14:33	5.9	16:46	6.0	23:26	8.1
21 ..	7:16	3.0	16:21	6.5	17:48	6.4	23:41	8.2
22 ..	7:45	2.3	17:22	7.0	18:40	6.9	.....	.....
23 ..	0:00	8.4	8:15	1.8	18:10	7.3	19:20	7.2
24 ..	0:22	8.6	8:45	1.5	.....	.....	.....	.....
25 ..	0:43	8.6	9:17	1.2	.....	.....	.....	.....
26 ..	1:05	8.6	9:50	1.0	.....	.....	.....	.....
27 ..	1:25	8.5	10:25	1.0	.....	.....	.....	.....
28 ..	1:40	8.3	11:01	1.2	.....	.....	.....	.....
29 ..	2:00	8.2	11:39	1.4	.....	.....	21:17	7.8
30 ..	0:16	7.6	2:22	7.7	12:16	1.8	21:25	7.7
31 ..	.....	.....	.....	.....	12:52	2.5	21:35	7.8

The time used is Pacific standard for the 120th Meridian west. It is counted from 0 to 24 hours, from midnight to midnight. The figures for height serve to distinguish high water from low water. Where blanks occur in the table, the tide rises or falls continuously during two successive tidal periods without turning.

The height is in feet and tenths of a foot, measured from the average level of low water.

To find the depth of water on the sill of the Esquimalt drydock, add 18.8 feet to the height of high water as above given.

MOONRISE AND MOONSET

Time of moonrise and moonset (Pacific standard time), at Victoria, B.C., for the month of May, 1937.

MAY

Day	Rises	Sets
1	0:10 a.m.	9:13 a.m.
2	0:44 a.m.	10:18 a.m.
3	1:13 a.m.	11:26 a.m.
(Last quarter on 3rd)		
4	1:39 a.m.	12:36 p.m.
5	2:02 a.m.	1:50 p.m.
6	2:25 a.m.	3:06 p.m.
7	2:50 a.m.	4:24 p.m.
8	3:18 a.m.	5:46 p.m.
9	3:51 a.m.	7:08 p.m.
10	4:32 a.m.	8:27 p.m.
(New Moon on 10th)		
11	5:22 a.m.	9:38 p.m.
12	6:21 a.m.	10:38 p.m.
13	7:29 a.m.	11:26 p.m.
14	8:43 a.m.	.....
15	9:58 a.m.	0:03 a.m.
16	11:11 a.m.	0:32 a.m.
(First quarter on 16th)		
17	12:21 p.m.	0:57 a.m.
18	1:29 p.m.	1:21 a.m.
19	2:34 p.m.	1:41 a.m.
20	3:40 p.m.	2:03 a.m.
21	4:44 p.m.	2:25 a.m.
22	5:48 p.m.	2:48 a.m.
23	6:49 p.m.	3:17 a.m.
24	7:47 p.m.	3:49 a.m.
(Full Moon on 24th)		
25	8:42 p.m.	4:28 a.m.
26	9:30 p.m.	5:15 a.m.
27	10:11 p.m.	6:09 a.m.
28	10:45 p.m.	7:08 a.m.
29	11:15 p.m.	8:11 a.m.
30	11:42 p.m.	9:18 a.m.
31	.....	10:25 a.m.

The Meteorological Office, Victoria, B.C.

SUNRISE AND SUNSET

MAY

Time of sunrise and sunset (Pacific standard time), at Victoria, B.C., for the month of May, 1937.

Date	Sunrise	Sunset	Date	Sunrise	Sunset
1	4:55	7:26	17	4:31	7:48
2	4:53	7:28	18	4:30	7:49
3	4:51	7:29	19	4:29	7:50
4	4:50	7:31	20	4:28	7:52
5	4:48	7:32	21	4:27	7:53
6	4:47	7:33	22	4:26	7:54
7	4:45	7:35	23	4:25	7:55
8	4:44	7:36	24	4:24	7:57
9	4:42	7:37	25	4:23	7:58
10	4:41	7:39	26	4:22	7:59
11	4:39	7:40	27	4:21	8:00
12	4:38	7:42	28	4:20	8:01
13	4:37	7:43	29	4:19	8:02
14	4:35	7:44	30	4:18	8:03
15	4:34	7:45	31	4:18	8:04
16	4:33	7:47			

The Meteorological Observatory, Victoria, B.C.

TO OPEN BOYS' CAMP JULY 12

Y.M.C.A. Extends Period of Annual Outing at Glinz Lake This Year

With an extended period in the outdoors, the annual Y.M.C.A. Boys' Camp will be held at Glinz Lake, in the Sooke Hills, from July 12 to August 5. F. V. Shoemaker, boys' work secretary of the local Y.M.C.A., will be in charge.

Any boy in the community is eligible for membership. Last year over ninety boys availed themselves of the privileges and enjoyed the healthful surroundings of the camp and, according to inquiries reaching the Y.M.C.A., an even larger membership is anticipated this season.

The first camp will be for two weeks, from July 12 to 26 inclusive, and will be for boys from twelve to seventeen years of age. A special ten-day camp for boys ten, eleven and twelve years, will be held from July 27 to August 5.

Don Davidson, city backstroke champion, will be among the group of leaders assigned to assist Mr. Shoemaker in supervising the boys. Davidson will be in charge of the swimming and life-saving groups.

Lynn Patrick, member of the New York Rangers hockey club, may attend the camp this year. Due to his past experience in boys' camp life, he will probably be named senior leader, Mr. Shoemaker said.

Working parties have already visited the camp site and the fifteen acres will soon be ready to echo with the shouts of the happy youngsters.

Letters to the Editor

No letter to the Editor will be inserted except over the proper signature and address of the writer. This rule admits of no exception. No letter should exceed 500 words in length.

OILED ROADS

Sir,—I would respectfully call the attention of the Provincial Government, city officials and the councils of the adjoining municipalities to the fact that the tourist season is fast approaching and that unless they make haste they will be too late to give the visitors their usual treat of newly-oiled roads.

I am told that newly-oiled roads make a lasting impression on tourists, and emphasize the reputation of Victoria as "being different." In fact, I would like to suggest that new stickers be given tourists on arrival bearing the legend, "Follow the oil to Butchart's Gardens and other points of interest." This might save them the trouble to decipher the direction signs placed for their convenience by the Automobile Club, at present in many instances absolutely indeciperable.

It is little courtesies of this kind that make our visitors conclude that Victoria and vicinity are absolutely unique and altogether different from what they are accustomed to.

The Publicity Bureau, while no doubt doing good work in the way of newspaper advertising, might, in my humble opinion, give more attention to making the city more attractive in the way of direction signs, better streets and roads and free and reliable information regarding the natural attractions of the Island.

Those citizens who have had the pleasure of visiting California and other places in the South will, I think, agree with me that a great deal more could be done by those interested (which means everyone) right here in Victoria to make the city take her proper place as one of the beauty spots of the world.

E. B. ANDROS.

Brentwood, B.C., May 13, 1937.

WOMEN IN POLITICS

Sir,—My friend, the lady Liberal candidate for Victoria, in common with other Liberal women supporters, is going to no end of trouble in endeavoring to persuade the women electors of the Victoria constituency that the Liberal party, and the Liberal party alone, has advanced the cause of women in British Columbia politics.

Mrs. McClung did the same thing in the 1936 election, and it was necessary for me to correct her on that occasion.

In support of the contention a reference was made to the decision of the Judicial Committee of the Privy Council extending the interpretation of the technical word "person" to include the female of the species. One wondered at that time why it was necessary for the Liberal Government to have any doubts upon the question and spend some thousands of dollars in litigation to make sure that such was the case. That at that time the Liberals seemed to claim credit for the erudite decision of their lordships was beyond ordinary understanding. The women electors of Victoria should be reminded that the reference to the Privy Council was to enable a Liberal appointment to the Senate in the person of Mrs. Wilson, of Montreal. They should also bear in mind that it was a Conservative Government that passed in this province an act which was necessary to remove all disqualifications in women to hold public office. In 1931 the "Sex Disqualification Removal Act" was passed by the Government led by the Hon. S. F. Tolmie. It required no costly court reference, but a simple enactment of the Legislature in the following terms: "A person shall not be disqualified by sex or marriage from the exercise of any public function or from being appointed to or holding any civil or judicial office or post, or from entering or assuming or carrying on any civil profession or vocation, or for admission to any incorporated company or society." No doubt if this important act had been passed by a Liberal administration it would have been freely quoted by Liberal partisans.

The truth of the matter is, that no Government is entitled to claim any credit for legislation passed by it in keeping with the times, and it is an insult to the intelligence of the women voters to hear claims made such as have been advanced on behalf of the Liberty Party. The Liberal attitude to this question is as politically ethical as its attitude towards promises made to the electorate which have been described by Mrs. Hodges as "like piecrusts, made to be broken."

ROBERT D. HARVEY.

603-6 Central Building, Victoria, B.C., May 15, 1937.

BORN ON MAY 12

Sir,—I see we had three baby girls born in the Jubilee Hospital on Coronation Day. Do we give them a souvenir or "what have you"? We have beauty queens, May queens, Miss This, That and the Other. How about giving mothers a break once in a while? However, here's congratulations from yours truly to "Three Smart Girls."

(Mrs.) W. GRAY.

2715 Mount Stephen Avenue, Victoria, B.C., May 14, 1937.

Thousands Honor Air Raid Victims

VALENCIA, May 18 ((AP)-Havas).—Thousands attended funeral services here yesterday for thirty-two persons—including an Englishman and a Frenchman—killed in the insurgent air bombardment on Saturday night. An official report revealed forty-seven were killed and forty-two wounded here in "desperate" condition.

DOMINION LIFE
LIFE INSURANCE RETIREMENT PLANS

REG. HARRIS
AND ASSOCIATES IN VICTORIA
Ian McLarty W. E. Foxwell
G. H. Drexel R. S. A. Jackson
F. R. Wilkinson E. H. Knott
Lieut.-Col. M. R. Ten Broeke

DESTROY

EARWIGS
With
We Deliver B&K TRADE MARK REGISTERED Phone G 4155
Guaranteed EARWIG BAIT
BRACKMAN-KER MILLING CO., LTD.
1420 BROAD ST. G 4155

CLEAN TEETH
Are essential to good looks and good health. Lyptodent Tooth Paste is a scientifically prepared dentrifice. It cleans and polishes the teeth and promotes Mouth Health. Satisfaction or money refunded by all Vancouver Drug Co. Stores. Large tube 23c, Family size 39c.

Cranleigh House School
FOR BOYS
The Oak Bay Day School. Preparatory and High.
C. V. MILTON
Cadboro Bay Road E 8814

THE Only LOW-PRICED CAR with CENTRE-CONTROL CROSS STEERING
PONTIAC

MEN'S CANVAS BOOTS $1.98 PR.
Solid leather soles, rubber heels, leather toe caps. Sizes 6 to 11
THE "WAREHOUSE"
1110 GOVERNMENT STREET 1420 DOUGLAS STREET

Starts Today (WEDNESDAY) FOR 3 DAYS ONLY

A Panic of Fun Throughout

M-G-M's GREAT COMEDY HIT BY W. S. VAN DYKE
DIRECTOR OF "AFTER THE THIN MAN"

DAILY AT 1:24 4:08 6:52 9:36

Bob's a Butler . . . Jean's His Boss! AND HOW HE LOVES HIS WORK!

JEAN HARLOW
ROBERT TAYLOR
in
"PERSONAL PROPERTY"
with
REGINALD OWEN
UNA O'CONNOR

GRAND HOLIDAY PREVIEW
Sunday Midnight at 12:05
"SHALL WE DANCE?"
Starring FRED ASTAIRE and GINGER ROGERS
Tickets Now on Sale at Box Office
Admission 40¢

PHONE G 6811
12-1 20¢
1-6 30¢
Children 10¢
Evenings 40¢
Children 15¢

2nd Big Hit GRAND STARS OF "AH! WILDERNESS" GLORIOUSLY REUNITED
"A Family Affair"
DAILY AT 12:13, 3:57, 5:41, 8:25 — WITH
LIONEL BARRYMORE
CECILIA PARKER • ERIC LINDEN
MICKEY ROONEY

CAPITOL

DOMINION TODAY AND THURSDAY ONLY
KATHARINE HEPBURN • FRANCHOT TONE
In J. M. Barrie's Great Comedy-Drama
"QUALITY STREET"
DAILY AT 1:21, 4:06, 6:51, 9:36
Also JOAN FONTAINE • JOHN BEAL in
"THE MAN WHO FOUND HIMSELF"
HERE FRIDAY
LAUREL and HARDY
SINGING, DANCING, CLOWNING IN
"WAY OUT WEST"
PHONE E 0914
20c. 12-1
25c. 1-5
30c 5 On
Children 10c

DANCE
J.W.A. OF JUBILEE HOSPITAL
Brentwood Badminton Club Hall
FRIDAY, MAY 21
9 TILL 1
Len Acres' Orchestra
Tickets, 75c—Refreshments—Including Novelty Dances by Russian Dancers

PHONE E 3211
ATLAS
Starts Today!
FOR 2 DAYS ONLY
AT 1:01, 3:32, 6:43, 9:34
ROMANCE . . With Fear and Danger Instead of Rapture! An Emotional Wallop You'll Never Forget! With
HENRY FONDA • SYLVIA SIDNEY
in "You Live Only Once"

ALSO . . Riots of Fun as Lady Kate, Former Gentlewoman, Becomes the Hit of the Night Clubs!
Cecily Courtneidge
IN
"EVERYBODY DANCE"
AT 2:36, 5:27, 8:18
15¢ 12-1
20¢ 1-5
25¢ 5 On
SEE! EXCLUSIVE HINDENBURG DISASTER PICTURES!
ATLAS ANNIVERSARY COMPETITION
Win a Valuable Prize by Estimating the Weight of Our Anniversary Cake Displayed All This Week in the Lobby

OAK BAY
ADULTS 15¢ PHONE E 2943 CHILDREN 10¢
We Think This Is the Best Bill We Have Ever Offered
"One in a Million" with Sonja Henie
The Jones Family in "OFF TO THE RACES"
LAST TIMES TODAY
CONTINUOUS FROM 2 P.M.

JUNIOR W. A. NIGHT
(JUNIOR AUXILIARY TO ST. JOSEPH'S HOSPITAL)
AT CRYSTAL GARDEN
WEDNESDAY, JUNE 2 — 9:30 TO 12:30
Admission 50¢ Each
Repeating the Boys' Spinsters' Chorus

COLUMBIA
LAST TIMES TODAY
PIRATES AND TREASURE N EVERYTHING!
THE CAPTAIN S KID
MAY ROBSON - SYBIL JASON - GUY KIBBEE
PLUS
OTTO KRUGER in
"LIVING DANGEROUSLY"
PRICES EXCEPT SATURDAY
Till 2 10c
2-7:30 15c
7:30 On 20c

Empire Theatre
JUBILEE CONCERT TO
GEORGE J. DYKE
Tonight!
National Anthem at 8:30
Tickets at Door

PLAZA
LAST TIMES TODAY
THE OUTSTANDING PICTURE OF ALL TIME
TRANSATLANTIC TUNNEL
NEW YORK TO LONDON
With
RICHARD DIX • GEORGE ARLISS
PLUS
First Showing in Victoria
CLIVE BROOK in
"DRESSED TO THRILL"
12-1, 10c 1-5, 15c 5 On, 25c

NOTED ECCLESIASTIC DIES

CANTERBURY, Kent, May 18 (R.)—Rev. Dr. Samuel Bickersteth, former chaplain to the King, died here today, aged seventy-nine.

Dr. Bickersteth retired in 1936 after a lifetime of service to the Church of England, in which he was ordained priest in 1882. Among positions he held were those of vicar of Leeds, Ripon, and Belvedere and residentiary Canon of Canterbury Cathedral.

Delegates From All Parts of Province Attend Conference

Principal J. G. Brown Presides at Opening Session of United Churchmen Here—Hon. H. H. Stevens Delivers Inspiring Address

THE thirteenth British Columbia conference of the United Church in Canada opened last night with a banquet in Metropolitan Church here. Approximately 350 delegates, ministers and lay officials, are already registered and more are expected to attend.

Principal J. G. Brown, M.A., D.D., of Union College, Vancouver, who is president of the conference, presided over the banquet and declared the conference officially opened. He welcomed the delegates and, on their behalf, thanked the women of Metropolitan Church, who were the hostesses.

First order of business was a resolution introduced by Arthur Lee, president of the Victoria Presbytery, expressing, for the conference, its "love and devotion to Their Majesties and its loyalty to the Throne."

CIVIC WELCOME

Alderman W. T. Straith, of the City Council, acting for Mayor Andrew McGavin, extended a civic welcome to the delegates. He was followed by Rev. Dr. A. S. Imrie, of Emmanuel Baptist Church, who expressed to the visitors the good will of the Victoria Ministerial Association.

Rev. Dr. W. G. Wilson, of First United Church, spoke briefly on the event of the seventy-fifth anniversary of First Presbyterian Church, which took place this year. He said that the road had been long and, at times, difficult, but the size and sincerity of the First United congregation today showed that the efforts of the early pioneers had been well worth while.

Rev. Dr. J. H. White, one of the earliest ministers of the Methodist Church in British Columbia, spoke on some aspects of the work of the church during his sixty years of service. He brought a message of affection and good will from George Bell, a strong lay supporter of the church, who is now ill in Vancauver. Dr. White told of his own experiences in connection with the former Pandora Avenue Methodist Church and with Columbia College in New Westminster. He mentioned Revs. John A. Williams, Jameson, Peter Wright and William Pierce as among his former associates.

Another former Methodist minister, Rev. Dr. G. F. Hopkins, who is now of Tacoma, Wash., spoke of the first British Columbia Conference of the Methodist Church fifty years ago when he, with Rev. James Calvert, now deceased, and Rev. W. H. Pierce, of Port Essington, were ordained. Dr. Hopkins was the second Christian missionary sent to the Indians of the Queen Charlotte Islands, succeeding Rev. George Robinson in that post. In an interesting reminiscence, Dr. Hopkins recalled the occasion many years ago when Metropolitan Church, in which he was then speaking, had been first dedicated. He was present at the dedication services.

HON. H. H. STEVENS

Following the banquet, the Lay Association of the B.C. Conference held its annual public meeting, which was addressed by Hon. H. H. Stevens, M.P. Mr. Stevens centred his remarks around the challenge of the church, especially its ministers, to take Christianity seriously. He claimed that democracy was the only social system "that would function for the maximum good of all individuals" and that this was the case because only under democracy could Christian principles be given free sway and actually be put into practice.

Mr. Stevens deplored the all-too-common practice of ministers in receiving money for missionary and maintenance and their church funds from wealthy employers who are not caring for the welfare of their employees.

"Wealth," said Mr. Stevens, "according to Christian teaching, must be held in trust." The greater the amount of wealth, the greater was the responsibility to his employees of the employer, he asserted. The tremendous debt of this country, Mr. Stevens contended was an indication of our economic disorder.

Meeting Set Tonight

A special meeting of the Vancouver Island Outboard Association will be held tonight at the home of T. Y. Baldwin, 1342 Pandora Avenue, at 8 o'clock. Special business regarding the May 24 regatta will be thoroughly discussed.

DENIES CLAIMS OF PROPAGANDA

Morse L. Greene Tells Victoria Kiwanis Club of Large Scrap-Iron Industry

Morse L. Greene, manager of the Capital Iron & Metal Works, in addressing members of the Kiwanis Club at their luncheon in the Empress Hotel yesterday, took issue with the proprietors of large steel mills in the United States in their claims that scrap iron dealers were propagandists for war.

The scrop iron industry, he said, was a peaceful industry and took no part in providing metal for munitions. He quoted figures to show that in the United States alone 36,000,000 tons of scrap had been resmelted for home use, while less than 2,000,000 tons had been exported.

Mr. Greene traced the beginning of this modern industry, which in 1936 had a turnover of $890,000,000, from the time of the village blacksmith who learned to reconvert his scrap metal. He also told of the beginning of the industry in Japan, which from a small start grew to the point where that nation now ranks among the leaders in the world.

Murray Martindale introduced the speaker, and President Walter M. Walker extended a vote of thanks on behalf of the club.

Further consideration will be given at next week's meeting to the report of the tuberculosis seal committee, which was presented by Chairman Charles W. Pangman. This meeting will deal solely with the report, Mr. Walker announced.

RADIO COMEDIAN VISITS VICTORIA

Bob Burns, Heard on Bing Crosby's Broadcasts, Speaks Highly of Vancouver Island

The man who made the bazooka famous, Bob Burns, radio and screen comedian, paid a surprise visit to Victoria Monday afternoon, staying in the city long enough to buy a camel hair coat, an Indian sweater and a stock of British tobaccos.

Mr. Burns, who hails from Van Buren, Arkansas, is making a two-weeks' cruise of Island waters in a thirty-five-foot boat with two friends. He came to Sidney from Bremerton, and drove into the city. The boat left Sidney yesterday morning.

He is particularly taken with the beauties of the Island, and declares he is here for a rest and to enjoy the fishing.

Formerly a civil engineer, he endeavored to break into vaudeville before the war, but was unsuccessful. In his spare time, during active service, he fashioned the bazooka from two pieces of old gas pipe and a tin funnel. When hostilities were over he took the strange instrument with him into vaudeville, and it helped bring him success. He played bit parts in the films in 1930, and later turned to radio to become associated with Bing Crosby as the comedian on the crooner's broadcast.

He said Crosby was the greatest fellow in the world to work for.

At the Theatres

SYLVIA SIDNEY IN ATLAS OFFERING

Plays Opposite Henry Fonda in "You Only Live Once," Opening Here Today

The saga of a woman who battled a whole nation by the side of the man she loved is depicted in a series of sharp, telling strokes in "You Only Live Once," Walter Wanger's first production for release through United Artists, which stars Sylvia Sidney and Henry Fonda, and begins a two-day engagement at the Atlas Theatre today.

The screen play by Gene Towne and Graham Baker casts Miss Sidney as Joan Graham, who marries Eddie Taylor, a paroled convict and a "three-time loser," who tries desperately to go straight.

ARE CO-STARRED FOR FIRST TIME

Robert Taylor and Jean Harlow in "Personal Property" at the Capitol Theatre

Right from the arms of Garbo, Robert Taylor stepped into the fervid embraces of Jean Harlow.

The two are co-starred for the first time in the comedy drama, "Personal Property," opening today at the Capitol Theatre, in which Taylor is seen as the ne'er-do-well son of an English family who becomes butler in the house of his brother's fiancee, a widow from Iowa.

W. S. Van Dyke directed the picture, which is Miss Harlow's first under her new long-term contract with Metro-Goldwyn-Mayer.

COLUMBIA THEATRE Genial Guy Kibbee, one of the screen's favorite stars, is featured with May Robson and Sybil Jason in the First National comedy, "The Captain's Kid," which shows for the last times today at the Columbia Theatre.

OAK BAY THEATRE Sonja Henie is starred in "One in a Million," which shows for the last times today at the Oak Bay Theatre. The supporting cast includes Adolph Menjou, Jean Hersholt, Ned Sparks, Don Ameche, the Ritz Brothers, Arline Judge, Borah Minevitch and his gang, Dixie Dunbar, Leah Ray and Shirley Deane. Sidney Lanfield directed.

AMUSEMENTS

On the Screen

Atlas—Sylvia Sidney in "You Only Live Once."
Capitol—"Personal Property," starring Robert Taylor.
Columbia — Guy Kibbee in "The Captain's Kid."
Dominion — "Quality Street," starring Katharine Hepburn.
Oak Bay—Sonja Henie starred in "One in a Million."
Plaza—"Trans-Atlantic Tunnel," starring Richard Dix.

DOMINION THEATRE Katharine Hepburn and Franchot Tone have the leads in the screen version of Sir James M. Barrie's play, "Quality Street," currently at the Dominion Theatre, which marks a brilliant triumph for the co-stars.

PLAZA THEATRE "Transatlantic Tunnel," the GB super-drama, is showing for the last times today at the Plaza Theatre. Richard Dix, Leslie Banks, Helen Vinson, Madge Evans, C. Aubrey Smith and Basil Sydney are starred in the leading roles, with Walter Huston and George Arliss contributing characters.

Jubilee Concert Will Be Tonight

It is requested that all ticket holders will be seated by 8:30 tonight at the Empire Theatre, as the National Anthem will then be played to open the programme of the jubilee concert to George J. Dyke.

The first half will be devoted to the string orchestra and elocution numbers by Catherine Craig; the second half to Barbara Custance, Canadian pianiste; Mrs. F. G. Aldous, contralto, and Arthur Jackman, baritone. Mrs. Clifford Warn will act as accompanist.

Speaks in Favor Of Less Expense

NANAIMO, May 18. — Nicholas Wright, Conservative candidate in this riding, addressed a well-attended meeting in South Wellington, explaining the party's platform in detail and stressed the need for curtailment of government expenditures. He was supported by F. S. Cunliffe, who severely criticized the financial policy of the Pattullo Government.

LICENSED SANITONE CLEANER
New Method LAUNDRIES LIMITED

SENTENCED FOR THEFT

NANAIMO, May 18.—David La Phon, Vancouver, was convicted of two charges of theft of money from the People's Credit Jewelers, Vancouver, and was sentenced to six months' hard labor on each charge, the sentences to run concurrently, by Magistrate Beevor-Potts in police court here.

EASIEST CREDIT in TOWN
The NEW Goodrich HEATER

THE ORIGINAL Goodrich BUDGET PLAN
TERGESON BROS.
1111 BLANSHARD STREET
Phone Empire 7541

SPLINTERED GLASS BUCKLED STEEL SHATTERED NERVES

Lucky no one was killed

He thought his tires would last through the Summer

All in a day's work for the motor cop—accidents, injuries, death

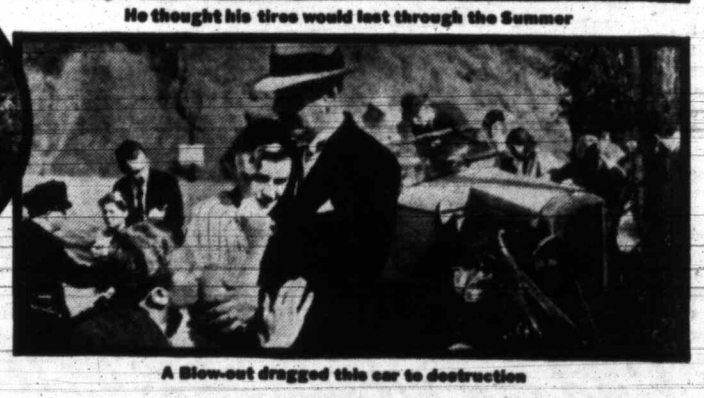

A Blow-out dragged this car to destruction

Why risk your life—and the lives of your family
GOLDEN PLY BLOW-OUT PROTECTION is Free

HARDLY a day passes without loss of life on the highway. And if you gamble with human lives—and lose—you pay a terrible price. Accident insurance is some protection—but generally it remains for someone else to collect. Why not get the Blow-out Prevention Insurance offered by the Golden Ply in Goodrich Silvertowns!

Blow-outs give no warning

You cannot tell in advance *when* or *where* you might have a blow-out. For high-speed blow-outs start inside the tire where you can't see them. Heat generated by today's higher speeds is the start of the trouble. This terrific heat may cause a separation of the rubber and fabric. A blister forms, sooner or later—BANG! It's a blow-out! And where your car might land, nobody knows.

To keep pace with today's higher speeds and the more intense heat developed in tires, Goodrich engineers invented the Life-Saver Golden Ply and built it into every Goodrich Silvertown Tire. This is a layer of special rubber and full-floating cords scientifically treated to resist heat. By resisting internal heat, this amazing Golden Ply keeps rubber and fabric from separating. It keeps dangerous blisters from forming. And when you prevent the blister you prevent the high-speed blow-out.

Protection costs nothing

These priceless life-saving Goodrich features, plus months of extra, trouble-free mileage, are yours to enjoy the minute you have a set of Goodrich Silvertown Tires on your car. And remember—you pay no price premium for Goodrich Silvertowns—not a cent more than for other standard tires.

Goodrich SAFETY Silvertown
WITH LIFE-SAVER GOLDEN PLY BLOW-OUT PROTECTION

TERMS TO SUIT YOU | PHONE E7541 | TERGESON BROS. | 1111 BLANSHARD STREET | TIRES ON CREDIT

KIRKHAM'S

612-616 FORT STREET

PHONES: GROCERIES G 5131 · MEAT G 5132 · FRUIT E 5021

CASH AND CARRY

Squirrel Peanut Butter Glass Jars 2 for 25c · Bulk No. 4 tin 39c

Beef Roast T-BONE, per lb. 29c · Club Steak Per lb. 25c · Cottage Cheese Per lb. 14c

SERVICE AND DELIVERY

Nabob Tea lb. 39c · Coffee BANQUET, Fresh Ground, lb. 42c

Fine RED SALMON, small, half or whole, per lb. 15¢

Fresh Local HALIBUT, per lb. 18¢

CREAMERY BUTTER First Grade 3 lbs. 88c

WHITE SPRING SALMON, any weight cut, 2 lbs. for 35¢

You Owe Yourself Protection Through

Fire INSURANCE Automobile

ELSIE B. RICHARDS

Suite 7, Metropolitan Building, Opposite Postoffice

PHONE EMPIRE 7722

WOOD AND COAL SAWDUST

J. E. Painter & Sons

PHONE G 3541

617 CORMORANT ST., VICTORIA

CJOR—Guy Sheppard

C.C.F. Candidate for Saanich

Will Broadcast at 7:45 p.m., Thursday: "The March of Economic Time."

MOTORISTS PAY HEAVILY

VANCOUVER, May 18 (I).—A total of $11,766 in fines for traffic law infractions has been paid by Vancouver motorists since January, according to Inspector Harold E. Mortimer.

SAYS WORK LAGS ON WEST COAST

At the rate of six miles in four years, the Liberal Government has been creeping along the road to Port Renfrew, said Don Smith, C.C.F. candidate in Esquimalt, at a meeting Monday night at Shirley.

"At that rate," added Mr. Smith, "it will be a long, long time before there is a road to Renfrew. Keep that in mind when they tell you that the West Coast road is going to be built at last. Under two administrations of old-line politicians, was there ever a time when the West Coast road was not going to be built?"

The Conservative party promised to reduce taxation. It would be a fair question if they could even maintain the present rate of relief, on the basis of present taxation. "Under any reactionary Government, there is no hope of escaping the relief system," declared Mr. Smith.

Joseph Round, Victoria, who also addressed the meeting, said that the competitive system of capitalism was driving the youth and the rural population of Canada to desperation. Farmers slaved from morning to night to pay the interest on mortgages. Youth, he stated, was forced to take relief from a Government which could easily clear the way to suitable work at good wages.

Insist on **BOVRIL** BRAND CUBES for delicious gravy, soups and stews.

DR. ARCHIBALD IS RE-ELECTED

Again Heads Lay Association of B.C. Conference Of United Church

DR. M. G. ARCHIBALD

Dr. M. G. Archibald, Kamloops, was re-elected by acclamation for a second term as president of the Lay Association of the British Columbia Conference of the United Church at the annual meeting of that body, held in Metropolitan Church here yesterday afternoon.

The other officers of the association, Secretary Fred H. Fullerton, Vancouver, and Treasurer Dr. G. H. Manchester, New Westminster, were also re-elected by acclamation for a second term.

The vice-presidents for presbyteries follow: Vancouver, Oscar Lundell; New Westminster, L. B. Elliot; Kootenay, W. G. Morton; Kamloops-Okanagan, G. R. McNaughton; Victoria, Alderman W. T. Straith, and Cariboo, Mr. Mathews. The new executive will take office immediately.

The lay session opened with a worship period. In his annual address, President Archibald commented on the changing times in which the church was working and urged that universal economic disorder, typified by the civil war in Spain, should be a challenge to the church to exert herself to an ever-increasing extent, in an effort to introduce a greater element of social justice. That challenge, he said, must in the future be met to a much greater extent than in the past by the laymen of the church, adding that the task of the minister of tomorrow would not be that of organization, but solely to preach the gospel.

"The Church," declared Dr. Archibald, "through its evangelizing process and despite its weaknesses, is the greatest organization for social progress in the world today."

The report of the resolutions committee submitted by the chairman, Roderick McDonald, including three resolutions, was unanimously endorsed by the association. One resolution commended the statements of Dr. Archibald in his presidential address, and another recommended to laymen and ministers a greater knowledge and support of the church's missionary cause and its missionary and maintenance fund. The third strongly opposed the serving of beer and light wines with meals in restaurants.

Ball Manager Released

BUFFALO, N.Y., May 18 (AP).—Guy Sturdy, manager of Baltimore Orioles, of the International Baseball League, since July 4, 1934, was unconditionally released by General Manager Jack Ogden tonight. Ogden gave the poor showing of the club this season as his sole reason for Sturdy's release. The team has won four games and lost its eighteenth game at Buffalo today.

Announcements

Beware of Depilatories! — Paste! Powder! Wax! Liquids! or Pumice Stone. They all merely remove the hair temporarily, which, sooner later, returns, growing stronger and stronger all the time. Advertisements to the contrary are but to sell these preparations. Electrolysis alone is the absolutely permanent cure. It is the one method which has the unqualified sanction of the medical profession all over the world. Call for booklet. Miss Hanman, 503 Sayward Building. Phone G 7642.

Your Social Printing and Stationery must be correct. We know what is required and our work speaks for itself. We carry a large selection of Writing Papers. The Colonist, 1211 Broad Street. Printing, Lithographing, Bookbinding, Engraving.

O'Brien's Antique Shop (under new management), Belmont Building, Victoria. Old furniture, silver, china, pictures, bought and sold.

Ben Bow Inn, Qualicum Beach. Please reserve early, especially 100% equipped cottages. Write Mr. or Mrs. L. L. Phillips.

The Chalet, Deep Cove—Chicken dinners, Devonshire teas. Sidney 82F.

For that much-needed change! The Forest Inn, Shawnigan Lake.

Dr. A. Poyntz, Dentist, Suite 412-3 Sayward Bldg. Phone E 4841.

Harry S. Hay, Optometrist, Office 109 Campbell Building. E 9621.

Seagirt—East Sooke, for the 24th. Special week-end rates. Phone 8-R.

Sidney Hotel, Sidney, B.C. Fried chicken dinner served every day, 75c.

City and District

Conservatives Speak—City Conservatives will hold a rally at Victoria West School, commencing at 8 p.m., today, with four candidates to address the gathering.

Speaking Tonight — Norman W. Whittaker, K.C., Liberal candidate for Saanich, will speak tonight at 8 o'clock at a Ward Six public meeting in the Temperance Hall, East Saanich Road.

Money Stolen—Theft of $35 from a drawer in the office was reported yesterday by the Consolidated Optical Company, Ltd., 1216 Broad Street. Detective Henry Jarvis investigated.

Commission Coming — There will be a sitting of the Railway Commission in Victoria on June 10, according to information received by Sheriff H. W. Goggin. The commission will sit at 10 o'clock on that morning.

Election Meeting—C. E. Whitney-Griffiths, Liberal candidate in Esquimalt riding, will address a meeting of electors at Sooke, tonight, at 8 o'clock. Other speakers will be C. L. Harrison and S. R. Moore. Mr. Harrison's address will be illustrated.

Gate Is Smashed—While traveling west over Johnson Street Bridge at 11:40 o'clock yesterday morning, A. I. Angus informed police the safety gate dropped in front of his vehicle and was smashed by the impact. The gate was being repaired at the time.

Hits Light—W. Heaton, 1151 Oxford Street, reported to police early yesterday morning that he broke off a light standard at the base while backing a truck at 707 View Street. In falling, the standard crashed through a window of the Royal Dairy. Constable Thomas Stevenson attended.

Health Report—The April report of Dr. Richard Felton, city medical health officer, shows there were 168 cases of measles, nine chicken pox, seventeen mumps, two scarlet fever and eight of pulmonary tuberculosis during the month. There were seventy-nine deaths in Greater Victoria.

Had No Permit—Gurdit Singh was charged in the city police court yesterday with operating a woodyard without first obtaining a permit so to do. The accused pleased ignorance of the requirements and was granted a remand for a week during which time he is to remove the material complained of.

Freak Tulip—A freak Clara Butt tulip with five flowers and one bud from a single bulb was grown by Victor MacN. Rolfe, city wiring inspector, in his garden at 1215 Montrose Avenue. Mr. Rolfe exhibited the "quintuplet" plant at the City Hall yesterday. It was nearly three feet high.

To Hold Inquest—An inquest into the death of nine-year-old Joseph Nichol Howie, 704 Vancouver Street, who died on Monday evening as the result of injuries sustained in a collision with a motorcycle on Vancouver Street in the afternoon, will be held at Hayward's B.C. Funeral Chapel tomorrow morning at 10 o'clock.

Exchequer Court Sittings—Sheriff H. W. Goggin has received notice that sittings of the Exchequer Court of Canada will be held in Victoria commencing Thursday, September 30, at 11 o'clock, and in Vancouver on Monday, September 20, at 11 o'clock. These sittings are dependent upon there being cases set down for argument before the court in due course, which requires notice at Ottawa by August 30.

Would Drive North—Interested in Alaska from an economic viewpoint, Pearce A. Kelly, assistant professor of business administration, University of Arkansas, Fayetville, has written the Victoria and Island Publicity Bureau asking information regarding the route from Vancouver through Hazelton to Alaska. The party, of which he is a member, intends to publicize its findings upon completion of the journey.

Queen's Alumni—A dinner meeting of Victoria Alumni of Queen's University will be held on Friday evening at 6 o'clock in Spencer's dining-room. Rev. G. A. Sisco, secretary of the United Church of Canada, will be the guest speaker. All Queen's Alumni of Victoria and vicinity are cordially invited to attend the meeting, and are requested to communicate with the president, W. E. Cook, if they plan to be present.

County Clerks Coming—Port Angeles will be hosts to the County Clerks' Association of the State of Washington, July 15-16. A trip to Victoria has been included in the programme and it is planned to have the party leave Port Angeles on the 10 o'clock boat on the morning of July 16, returning at 5 o'clock the same day. Between forty and fifty members will attend. The Victoria Chamber of Commerce will entertain the guests and it is possible a luncheon and tour will be held for them.

Reserves Judgment—In the County Court the whole of yesterday was occupied with the hearing of evidence in the case of H. Salmon vs. A. Collins. This action is one in which the plaintiff sues for $190 as interest due on the Marcotte Farm, in Saanich, while the defendant claims on a counter-claim $610 in addition to the interest held to be due because of the removal of a Frigidaire from the premises on an agreement of sale by a former occupant of the farm. Judge H. H. Shandley reserved his judgment in the case.

SAYS VOTES WERE TRADED

Continued from Page 1

Liberals all voted to sustain the ruling of the Speaker.

Mr. Pooley warmly endorsed the candidature of E. V. Finland, the Conservative candidate, and predicted a sweeping victory for him on June 1.

Mr. Finland was given a tremendous ovation when he rose to briefly address the meeting. He outlined the manner in which the public had been misled in the matter of the Health Insurance Bill. One bill was used for obtaining public opinion, but was discarded and a totally different measure substituted. The course since then had been marked by waste and wild extravagance. There had been a total absence of any business acumen shown.

MARKETING LEGISLATION

Mr. Finland also attacked the marketing legislation feature, which denied growers the right of inspecting the books of the board. Every consideration must be given the farmer; he must be helped in every way possible, for agriculture was the basic industry, but he was entitled to a fair deal without bureaucratic domination. He also urged every consideration for fishermen.

B. A. McKelvie, Victoria candidate, spoke at length. He said that the Liberals were crying out against being criticized. They were complaining that Conservatives were not constructive.

"Is it not constructive to seek to prevent re-enactment of the S.P.A.?" he asked. "Is there anything more constructive than the promise of honest, decent democratic administration? Is it not constructive to make impossible another such deal as the Fraser River Bridge bargain? Is it not constructive to advocate cessation of reckless borrowing? Is it not constructive to uphold British principles and fair play in dealing with the Yukon?" he demanded.

Mr. McKelvie, in scathing terms, condemned the attitude of Premier Pattullo, who would force the 4,000 residents of the Yukon into an abhorrent union with British Columbia. He said that there was no difference between the Premier's views, as expressed at Stewart, and those of Mussolini in relation to Ethiopia.

The speaker said that his record in connection with a new deal for Vancouver Island did not require defence. But he would ask what the Liberal Government or Liberal newspaper had done to further that objective. The Premier had declared that it was "the silliest thing" he had ever heard.

What Today Means

"TAURUS"

If May 19 is your birthday, the best hours for you on this date are from 8:45 to 10:45 a.m., from 2:45 to 4:45 p.m., and from 8:45 to 10:45 p.m. The danger periods are from 6:45 to 8:45 a.m., from 4:45 to 6:45 p.m., and from 10:45 p.m. until midnight.

If you decide to change your mind regarding an appointment or promise, be careful that it does not work a hardship on someone else. Much of the anger aroused this day will be due to thoughtlessness. Time is valuable and the only asset a salesman has, so business men should bear this in mind, as a waste of it most probably will bring about a very bad reaction, perhaps in affecting future credits. It might be well to bear in mind that no one ever knows when he or she will have to ask a favor, and someone you might slight this day is apt in the near future to be in the position of doing you a kindness. Money will slip through many fingers this day, so handle yours wisely. It might be well to form no set opinion after hearing gossip, for the chances are there will be two sides to every story, and what you hear may be predicated on surmises rather than actual facts. Married and engaged couples, as well as those engaged in courtships, had best consult with each other before determining upon any course of action involving both.

If a woman and May 19 is your birthday, you may be slow to anger, but have a highly explosive temper when you are aroused. You are probably the type of person who makes friends with ease among all classes. You may be guided more by instinct than by reasoning, and are apt seldom to make a mistake. You may be agreeably surprised by some strange trick of fortune helping you to advance on the road to prosperity. You are capable of doing very constructive thinking. You should have a gracious manner, and an extremely sweet disposition. Work along literary, dietetical, educational or artistic lines may enable you to win quite a name for yourself. Your matrimonial outlook appears bright.

The child born on May 19, generally by the time it reaches school age, has developed an exceptionally keen sense of humor. Its good nature and sociable ways usually make it a universal favorite.

If a man and May 19 is your natal day, you ought to be a very just and upright man. People should have a great amount of confidence in you. As a physician, lawyer, contact man, publicity expert, accountant or journalist, your way to success ought to be uninterrupted.

OLDEST FRENCHMAN PASSES

BREST, France, May 18 (CP-Havas).—Yves Prigent, believed the oldest Frenchman, died today at Portsall-Ploudalmezeau. He recently celebrated his one hundred and fourth birthday.

TOWBOAT SANK IN DEEP WATER

Crew Abandoned Alderdyce When Her Hull Started To Leak

VANCOUVER, May 18 (I).—Captain Lewis Graham, master and owner of the Vancouver tugboat Alderdyce, reported on his arrival here today the sixty-foot vessel sank in 120 feet of water three miles from Shelter Bay, B.C., and seven miles from Cape Mudge.

Captain Graham said he and his crew were forced to take to a small rowboat when his tug started a leak in her hull during a heavy southwest gale. The Alderdyce sank by the stern a few moments later.

Landing at Shelter Bay, the skipper drove to Campbell River nearby and dispatched the Pacific-Coyle tug B.C. Boy to pick up the Alderdyce's abandoned scow and tow it to Gowland Harbor.

The Alderdyce was southbound from Ocean Falls when she sank.

1937 GENERAL ELECTRIC REFRIGERATOR

On Easy Terms. Prices from $184.50

FLETCHER'S

1130 DOUGLAS ST.

Original Process - and best!

MACDONALD'S *Menthol* CIGARETTES

Tune in CFCT Today!

10:30 A.M.—R. W. Fairclough

5:45 P.M.—G. A. A. Hebden

7:15 P.M.—W. P. Lawson

SALE Un-Redeemed DIAMONDS

Pacific Jewelry & Loan Co.

Licensed Pawnbrokers

1212 Broad St. (Opp. Colonist) G 2724

BUSES - BUSES - BUSES

All Over the Continent

NEW LOW FARES—NEW SUPER COACHES

North Coast Lines, Pacific Greyhound Lines, Washington Motor Coaches, Union Pacific Stages

TICKETS AND INFORMATION

GRAY LINE TRAVEL BUREAU

756 YATES ST. E 3833

NEW "DE LUXE" MOFFAT

Luxuriously roomy and convenient . . . electric cooking at its very best!

High speed elements . . . four-in-line, with a cool, "flood-lit" work-table in front. Wonderful oven, with accurate, automatic temperature control. Special warming compartment, and a huge cupboard for pots and pans. A grand range . . . for a lifetime of service.

FREE INSTALLATION

with special terms and a cash offer for your present range, whatever type.

B.C. Electric

DOUGLAS ST. STORE • PHONE G 7121

Young Liberal Rally

Tonight at Chamber of Commerce

(ARCADE BUILDING)

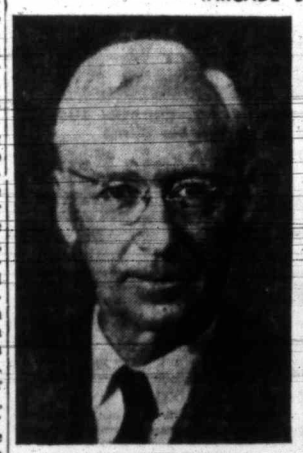

HON. JOHN HART
Minister of Finance.

BYRON JOHNSON

MRS. NANCY HODGES

ALDERMAN W. T. STRAITH

R. W. FAIRCLOUGH
Secretary, Young Liberals

MISS MARJORIE HILL
Secretary, Women's Council

And a Bright Programme of Songs, Orchestra Numbers and Community Singing

BROADCAST CFCT 8 to 10:30

FRED M. McGREGOR, Chairman

JOIN THE BIG *Swing* TO BEAUTIFUL PLYMOUTH!

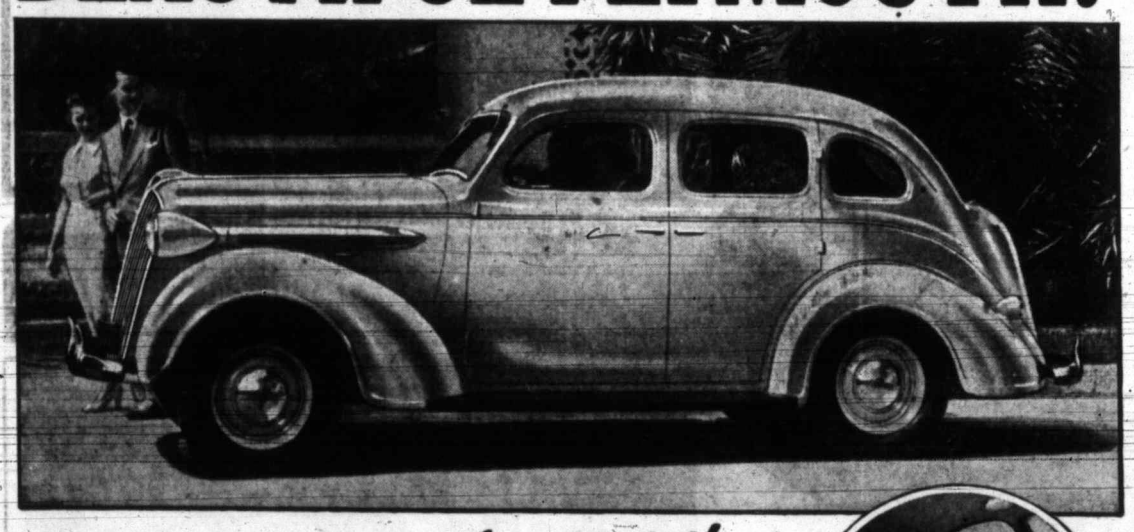

Find out what's back of this New Trend in Buying!

PLYMOUTH BUILT BY CHRYSLER

RIGHT across Canada thousands of motorists have joined the big Swing to beautiful Plymouth!

PROUD OF PLYMOUTH'S BEAUTY—In the great Plymouth Parade are hundreds of distinguished people who have found everything they desire in motoring distinction . . . big-car comfort and luxury . . . without price penalty.

SIZE AND ROOMINESS — Size and roominess are two other reasons for this great car's growing popularity. Front seats are 47" wide, rear seats 48½" wide. You rest, really relax!

FAMOUS FLOATING RIDE—"Smooth riding qualities sold me," other Plymouth owners say. Improved weight distribution with the engine and rear seat moved still farther forward . . . longer, softer springs . . . double-action airliner-type Hydraulic Shock Absorbers produce a Floating Ride of unbelievable smoothness.

SAFETY FEATURES — Plymouth's Safety features win many owner votes. Safety all-steel body . . . safety glass in all windows . . . new high-safety interior with safety instrument panel, *plus* famous Chrysler equal-pressure, double-action Hydraulic Brakes, make Plymouth a SAFE car to drive.

LOW OPERATING COSTS — Owners report 21 to 27 miles to a gallon of gasoline and savings in oil up to 20%. Owners say Plymouth stands up best and has always had a high resale value. Visit your nearest Chrysler-Plymouth dealer—then you, too, will want to join THE BIG SWING TO BEAUTIFUL PLYMOUTH!

EASY TO BUY—Ask your Chrysler-Plymouth dealer about the official Commercial Credit Corporation Time Payment Plan.

RESTFUL EASE! *Deep, wide chair-height seats and low floors give chesterfield comfort on the road!*

$956 *AND UP, Delivered in VICTORIA

*License only extra. *Subject to change without notice.*

Tune in on Major Bowes' Amateur Hour, Columbia Network, 8 to 9 p.m. Eastern Standard Time . . . EVERY THURSDAY. *Free autographed photograph of Major Edward Bowes on request. Write to Chrysler Corporation of Canada Limited (Plymouth Division), Windsor, Ontario.*

PLYMOUTH *Engineered FOR Value!*

865 Yates St. **Begg Motor Co., Ltd.** Phone G 1144

TAKE **Beecham's PILLS** FOR LIVERISHNESS INDIGESTION HEADACHES

Less than a Penny a dose

Social Activities and Notes of Personal Interest

Miss Farrell Is Married to Mr. H. Boyce

VANCOUVER, May 18.—Seldom has Vancouver society witnessed a more beautiful wedding than the Saturday afternoon ceremony at St. Paul's Anglican Church which united in marriage Dorothy Walters, eldest daughter of Mr. and Mrs. Gordon Farrell, and Mr. Harry McKenzie Boyce. Rev. Canon King and Rev. C. S. McGaffin performed the ceremony.

Down a centre aisle in which the pews were marked with clusters of white narcissi tied with satin ribbon, the bridal party moved, led by the bride and her father, who gave her in marriage. They were followed by her six attendants, Miss Nora Farrell, Miss Elizabeth Ruggles (Victoria), Mrs. Jack Lamprey, Miss Jocelyn Brock, Miss Dorothy Bedlington and Miss Nora Harrison.

The groom, who is the son of Mr. and Mrs. J. S. Boyce, had as his groomsman, Mr. Peter Kaye, and the ushers were Mr. Jack Edgell, Mr. Howard Boyce, Mr. Jack Lamprey, Mr. Reginald Arkell, Mr. Leonard Crookston and Mr. Geoffrey Tullidge, who gave violin selections during the signing of the register.

LOVELY BRIDE

The bride wore a Patou model of ivory satin. The front fullness of the skirt graduated from a point high on the fitted bodice and flared into a long round train. The high round neckline of the back-slashed bodice bore a delicate hand-made collar of crystal and seed pearls in medallion design, and the long sleeves, evolving in pleats from widened shoulders, buttoned at tightened wrists.

A two-inch graduated band of ruching edged the bridal veil, held in place with an important bandeau in the tiara mode of seed pearls. She removed a sheer square face veil for the second part of the service. Lily of the valley and gardenias formed the bridal bouquet.

SIX ATTENDANTS

Stiffened silk net over heavy satin moulded the frocks of the six attendants, identical in their design. Semblance of the redingote featured the net skirts, which opened at centre front to disclose the satin and which were appliqued in clever geometric design in satin above their full hemlines. Bodices were fitted with Peter Pan collars and daintily puffed sleeves, and on their heads they wore bandeaux of the net which sponsored centre front floral ornaments of hand-made tulips buds in blending tones, and tied with miniature streamers at the back. Their arm bouquets were of Darwin tulips, and they wore matching slippers and mousquetaire gloves.

THE RECEPTION

Guests were received at the bride's home following the ceremony, when the bridal party was arranged in a wide bow window in the drawing-room before a bank of palms and pink Canterbury bells. A marquee on the lawn sheltered the bride's table, decorated with the wedding cake and white candelabra.

Blue hand-woven wool fashioned the bride's traveling costume, its short jacquette full below the waistline, and worn over a blouse of primrose georgette, its jabot edged with matching Valenciennes lace. Her topcoat was in buttercup yellow wool, heavily collared with lynx, her small navy hat of Milan straw and corded silk.

Following a motor trip South, Mr. and Mrs. Harry Boyce will take up Summer residence at the home of Mrs. John Harrison, Marguerite Avenue, Vancouver.

Arthur's Sermon From the Soul:

Expressed mainly to try to cause more Happiness for The millions of needy People of This Great, Bounteous World.

(The Writer traveled around This Great Globe and widely Thereon, and, while visiting some Places, saw starvation sights which caused me much grief).

Fortunate I've been: Much I've seen:
Some horrible sights: many beautiful Scenes:
Masses of Mankind—Many fat, Lots very lean,
Thousands starving, and Rich apparently serene! ! !

In Places The Great Majority
Lived in huts very scantily,
Some had plain, stinted fare,
All which seemed to me unfair
When Persons abided in Palaces Grand,
And was told that Those enjoyed
Luxuries from Sea and Land;
And They were protected by Guards
Standing outside with rifle in hand.

It was reported that millions of Persons
Died because They hadn't enough food on hand,
And Abundance of Food Elsewhere
Held at costly demand.

Oh! if Authorities, Who controlled Abundance,
Had given to The Needy The surplus Sustenance,
As GOD gives All without demanding pay,
But likely The Giver has An Accounting Day! ! !

Apparently selfishness and greed, in past Time,
Has been the main cause of so much crime;
Stop such, so The Healthy may Live sublime
On This Fine Orb, with varied, delightful Clime,

Some old Laws seem to favor too much The Few:
I think Millions died from want Who never knew
Of God's Bounteous Production, selfishly controlled,
Now Such Generosity is in several Ways being Told.

If money was abolished for selling and buying;
Have fair, direct exchanging, and free Allowing;
Sustenance, not needed, given to Those pleading;
There should be less cause for hate and fighting.

To Those Who have more than They need:
What A Godly Act it would be, indeed,
If Such to The Needy and Starving They would give,
So Thousands might Their Earthly Time Live;

That wanting Millions might have contentment,
Plenty Necessities cause satisfaction and enjoyment;
Miserable conditions usually cause resentment;
Instead of strife, have free educating entertainment;

Which should tend to prevent war and cause peace;
Preparing great armaments should then decrease.
Try to check and cure awful disease,
So Many may have more comfort and ease.

Such should prove Great appreciation
For What Has Been Done By Creation;
Fitting Us for possibly More Elevation
Somewhere In The Vast Beyond and There
Enjoy Greater Universe Revelation.

The Writer believes that GOD did not intend
That Any should be poor from birth to Earthy end;
For there is plenty Air, Water and Food,
So None should want if Our ways were all good.

The Wealth of This World I would not take
For to Face Eternity without doing kind deed,
Especially not trying to stop starvation's ache;
According to An Impressive Message That came to me,
On a Much Greater Planet many Souls atone for unjust greed:

So, if Certain Dream Information be true,
I advise unkind, selfish Persons to live anew;
Also Those cruel, without possibly a tear,
Who never tried to right wrongs, to have fear;

For until rightful acts are fulfilled
A Charge, with interest, They may be billed,
With no opportunity to escape The Account
If at A Tribunal on Jupiter They Account.

Many go into buildings apparently devoutly to pray,
And for expenses therewith much cash They do pay;
Wonderful Dreams came to me to the effect That:
The Creator despises such worship and paying
While Thousands are in need and starving.

Some years ago, when I was unenlightened,
And of reported "hell fire" I was a little frightened,
I, also went into churches to specially worship GOD,
And paid much for what I now believe was fraud.

Helping the Needy was always my main religion,
But not from fear of the reported burning region,
Since I've worshipped GOD direct, without creed,
Cost, very happy Spiritually I have been indeed.

The Greatest Treasure we have is healthy Life,
Many have worries contending misfortune and strife;
Lessen such, so More may enjoy This World so Fine,
And Worthy may yet learn—What Is All Divine.

Sincerely,
GEORGE ARTHUR BURGESS,
Of The Planet—named Earth.

Dancing School To Hold Recital

The annual recital of Miss Dorothy Cox's Western School of Dancing will be held at the Shrine Auditorium on Friday, June 4. There will be a very interesting programme, including the play, "Raggedy Ann," which recently won the British Columbia Junior Challenge Cup. This is the second time this trophy has been won by the school.

MARRIED IN FRANCE

BAYONNE, France, May 18 (?).—Esmond Romilly, nephew of Winston Churchill, and Hon. Jessica Freeman-Mitford, daughter of Lord and Lady Redesdale, were married by the British Consul here today. Eighteen-year-old Romilly and his bride, who is nineteen, were attended by their respective mothers, Lady Romilly and Lady Redesdale.

The pair attracted public attention some months ago when they ran away to Spain. Some reports said they intended to join the Spanish Government forces, but it was later explained they had gone to Spain to do newspaper work.

I.O.D.E. Activities

Ganges Chapter

In the presence of a large gathering of I.O.D.E. members, school children and others, the ceremony of planting a small tree from Windsor Forest, was undertaken by Mrs. C. E. Baker, vice-regent of the Ganges Chapter, in the grounds of the Mahon Hall, Ganges. The ceremony was preceded by a short speech by Mr. W. M. Mouat and followed by a prayer by Rev. C. H. Popham. An address on "Loyalty to King and Empire" was given by Rev. E. J. Thompson. In response to being called upon by Mr. Mouat to say a few words, Mrs. Baker stated she hoped that many of those present would live to see the seedling she had planted grow into a sturdy oak, emblem of the mighty Empire of which they were all loyal subjects. "God Save the King" was sung, bringing the proceedings to a close. On the day previous to the planting of the tree, the regent, Mrs. Desmond Crofton, who was accompanied by the treasurer, Mrs. Frank Crofton, visited the four schools on the north part of the island, Ganges, Central, North End and Divide, and presented over a hundred children with medals from the chapter, in commemoration of the Coronation. The regent made a short appropriate address at each of the schools visited.

Nightingale Chapter

A Coronation bridge luncheon will be held on Wednesday, May 26, in the Jubilee Hospital Nurses' Home at 1 o'clock under the auspices of the Florence Nightingale Chapter. Reservations may be made by telephoning Mrs. P. Baylis or Mrs. George Lillie, Garden 5850.

SMART POLO COATS
—AT—
Madame Runge
LIMITED
1126 Douglas St. (Fletcher Bldg.)

An Unopposed Nomination

—Photograph by Cherer.

MRS. HAROLD L. CAMPBELL

PRESIDENT-ELECT of the Women's Canadian Club, by acclamation, will succeed Mrs. S. J. Willis, president for the past two years, following the annual meeting, which will take place on Tuesday, June 8, at the Empress Hotel. Mrs. Campbell has been first vice-president during Mrs. Willis' regime.

The report of the nominating committee given yesterday afternoon by Mrs. F. E. Winslow in the absence of the convener, Mrs. J. C. F. Hyndman, showed the following names: For president, Mrs. Harold L. Campbell; for first vice-president, Mrs. James Adam, Mrs. D. M. Duncan; for second vice-president, Mrs. R. W. Mayhew; for secretary, Mrs. Norman Baker, Mrs. T. H. Johns; for literary secretary, Mrs. T. A. Johnston, Miss Alma Russell; for treasurer, Mrs. Charles Conyers. For executive (only seven to be elected): Mrs. F. G. Aldous, Mrs. W. C. Fyfe, Mrs. E. M. Macrae, Mrs. Roy Angus, Mrs. A. Christopher, Mrs. A. V. Hamilton, Mrs. H. Lazenby, Mrs. Donald McAdie, Mrs. Duncan MacBride, Mrs. D. J. McCutcheon, Mrs. Harry Morden, Mrs. J. B. Munro, Mrs. Gerald Murphy, Mrs. Nicholson, Mrs. J. M. Paterson, Mrs. P. E. Taylor, Mrs. R. S. Twining and Mrs. Archie Wills.

Clubs and Societies

Ganges W.A.

The monthly meeting of the Woman's Auxiliary to the Ganges Anglican Church was held at Ganges House, the president, Mrs. H. Moorhouse, was in the chair. The chief matter in hand for discussion, was the making of plans for the annual church garden fete and tea, to be held at the home of Mr. H. W. Bullock, Ganges, on Tuesday, July 27. Mrs. J. Bryant and Mrs. A. Davis attended the meeting as delegates from St. Mary's Guild, Fulford Harbor. Several games and competitions were arranged. Mrs. C. H. Popham, Mrs. G. J. Mouat and Mrs. W. Palmer were appointed tea conveners; Mrs. H. Johnson to take charge of the home cooking; Mrs. A. B. Elliot, ice cream, sundaes and soft drinks. Mrs. F. O. Stacey was elected to take over the needlework, and Mrs. A. Davis, with helpers, the arts and crafts. A candy stall will be in the hands of Mrs. T. M. Jackson and Mrs. S. P. Beach. Other members were elected to look after various attractions, including ladder golf, treasure hunts, etc. A cake was promised by Mrs. Mouat for the weight-guessing competition. It was stated the hope chest which has been made locally is being rapidly filled by the members, with contributions of sheets, blankets, pillow cases, towels and many other donations of linen. Tea hostesses were Mrs. G. J. Mouat and Mrs. F. O. Stacey.

* * *

St. Andrew's W.M.S.

The Women's Missionary Society of St. Andrew's Presbyterian Church met in the lecture room of the church on Monday afternoon, Mrs. William Ellis, the president, in the chair. Mrs. J. P. Dempsey gave the financial report, which showed an increase in revenue. Mrs. M. C. Fuller, supply secretary, submitted the list of articles required to provide an Indian girl with a complete outfit, and voluntary contributions were solicited to defray all costs. Mrs. J. R. Eldridge expressed thanks for magazines received and reported books sent to T.B. cases. Mrs. G. A. Lyster, literature secretary, reported leaflets and other books still on hand and for disposal. Mrs. A. M. Boyd gave an address on Korea, its people and the work carried on by the Presbyterian missionaries there. Mrs. J. A. Kennedy gave an interesting talk on "Current Events in the Mission Fields at Home and Abroad." Mrs. Ellis expressed thanks to both speakers. Mrs. A. A. Mackinnon will be the speaker at the June meeting. Mrs. William Ellis and Mrs. J. R. Eldridge had charge of the devotional part of the meeting, and Mrs. J. P. Jaffray presided at the piano.

* * *

Native Daughters

Miss J. Nicholson, Port Alberni, Grand Factor of the Native Daughters of British Columbia, installed the officers for 1937-38 of Victoria Post No. 3, at a meeting held on Monday night, assisted by Miss A. Morrison, Ladysmith, grand secretary, who, with five members of the Ladysmith Post, were special guests. The installing officers were both presented with gifts and corsage bouquets following their addresses. Miss Jean Lorimer, past chief factor, presented Mrs. James Brown, the new chief factor, with a bouquet, who in turn presented Miss Lorimer with a sheaf of flowers. Mrs. T. P. Waters, a former past chief factor, was formally presented with the past chief factor's jewel. Mr. B. A. McKelvie, grand factor of the Native Sons, was present, and spoke during the evening. A sitdown supper was served in the banquet hall, following the ceremony. In charge of the arrangements were: Mrs. H. A. Beckwith, Mrs. T. P. Waters, Mrs. F. Webb, Mrs. J. Lorimer, Miss B. Wilson, Mrs. J. King, Mrs. C. Davies; Misses Margaret Andrews, Alison Chrow and Etta Neelands.

* * *

Alexandra Review

The monthly meeting of Queen Alexandra Review, No. 1, W.B.A., was held on Monday evening with the president in the chair. Mrs. Laing reported that a bridge party would be held on June 4 at the Y.W.C.A., under the auspices of the Local Council of Women. A report was given of the success of the tea held recently. The annual memorial service will be held on June 13 at Metropolitan Church, Rev. E. F. Church conducting the service. An old-time dance was held after the meeting, with Mr. Don Gayley acting as master of ceremonies. The next meeting will be held on June 7. A guard practice will take place on Friday at 7:30 p.m. at the Women's Institute rooms.

* * *

First United W.M.S.

The monthly meeting of the First United W.M.S. was held on Monday afternoon with Mrs. A. Chisholm, the president, in the chair. A devotional period was conducted by Rev. E. W. Horton. The supply secretary, Mrs. J. A. Skellern, read the list of articles allocated to the auxiliary. Mrs. J. McCallum gave a talk on "Current Events in Our Mission Fields."

* * *

St. Joseph's Alumnae

The St. Joseph's Alumnae held its monthly meeting last night in the Nurses' Home of St. Joseph's Hospital, with Miss Hilda Andrews, vice-president, in the chair. Plans for the dance to be given by the Alumnae for the graduating class on Tuesday, May 25, were discussed. Miss F. Crampton, Miss M. Burns and Miss Frazer were appointed to the nominating committee.

* * *

Salvation Army League

Rev. T. H. McAllister will be the guest speaker at the weekly public meeting for women at 2:30 o'clock tomorrow afternoon, in the Salvation Army Citadel. Mrs. M. Wilkinson, the Home League secretary, will preside.

* * *

St. Luke's W.A.

St. Luke's W.A. will meet tomorrow at 2:30 p.m. Mrs. G. R. V. Bolster will be the guest speaker. A good attendance is requested.

Is Head of University Club

—Photograph by Cherer.

MRS. HARRY L. SMITH

Who was elected president of the University Women's Club, by acclamation, at the annual meeting and dinner held at the Empress Hotel on Monday evening. Mrs. Smith succeeds Dr. Olga Jardine.

At the Hotels

DOMINION

Capt. J. J. Flood, Vancouver; Mr. A. E. Reeson, Markham, Ont.; Mr. J. C. Squires, Mr. D. K. Milton, Rev. J. G. Brown, Mr. W. Pumfrey, Mr. B. C. Johnston, Mr. S. C. Osterhout, Mr. R. C. Stewart, Mr. W. F. Ironside, Mr. J. R. Jackmon, Vancouver; Dr. S. K. Manchester, New Westminster; Mr. E. Williams, Vancouver; Mr. N. L. R. Butcher and family, Bamfield; Mr. W. C. Henderson, Sheridan, Wyoming; Mr. and Mrs. D. S. Goodall, Miss E. A. Pechean, Columbus, Ga.; Mrs. R. Woodward, Miss K. Benson, Chicago; Mr. and Mrs. W. Monks, Tofino; Mr. F. Kickbush, Chilliwack; Miss S. Hughes, Abbotsford.

BEVERLEY

Mr. and Mrs. C. McDiarmid, Ladysmith; Mr. and Mrs. Bancroft, Winnipeg; Mr. and Mrs. Copeland, Okanagan Centre; Mr. and Mrs. B. McKeown, Fernie; Mr. and Mrs. Burnett, Ashcroft; Mr. and Mrs. E. Rhodes, Mr. and Mrs. E. Harpe, Los Angeles; Mr. and Mrs. L. Powell, Mr. and Mrs. E. Batzold, Mr. and Mrs. Harvey, Vancouver; Mr. Campbell Brown, Mr. and Mrs. Rayment, Duncan; Mr. and Mrs. E. Cosky, Sooke Lake; Mrs. M. Harrington, Mr. Pete Harrington, Hollywood; Mr. R. M. Jewett, Seattle; Mr. E. W. Langford, Vancouver; Mr. A. Dick, Nanaimo; Mr. and Mrs. Meark, Stratford, Ont.; Mr. G. Warren, Vancouver; Mr. and Mrs. Thompson, California; Mr. and Mrs. Kalfus, San Jose, Cal.; Mr. and Mrs. Lindell, Cowichan; Miss Genevieve Sargent, Coeur d'Alene, Idaho; Mr. N. B. Robertson, Calgary; Mr. and Mrs. Simmons, Chemainus; Mrs. Wallis, Victoria; Mr. and Mrs. A. E. Roberts, Mr. George D. Ball and Mr. A. Ross, Vancouver.

Anglican Young People

ST. PAUL'S

The regular meeting of St. Paul's branch will be held in the guild-room of the Church House at 8 o'clock tonight. A programme is being arranged and all members are asked to be present.

SAFEWAY STORES

Prices Effective Wednesday to Saturday, May 19-22 Inclusive

You Need Not Pay High Prices for Food!

YOUR DOLLAR BUYS MORE AT YOUR FRIENDLY SAFEWAY . . . because SAFEWAY LOW EVERYDAY PRICES PLUS ADVERTISED ITEMS MAKE IT EASY FOR YOU TO SAVE ON YOUR FAMILY FOOD BUDGET . . . THIS MAKES YOUR SAFEWAY THE MOST LOGICAL PLACE TO PURCHASE YOUR FOOD . . . convince yourself of these facts by selecting your week's food requirements from the many values listed below.

Wednesday Only
Oxydol Large package. (Limit 1) Ea. 15c
Green Beans Aylmer Cut, No. 2 squat tin. (Limit 3) Ea. 9c
Jam Aylmer Loganberry with added pectin, 32-oz. jar (Limit 1) Ea. 19c
Back Bacon Sliced ½-lb. Cello pkg. (Limit 4) 2 for 25c

Nalley's
Salad Time, 12-oz. jars each 20c
32-oz. jars each 47c
Walnuts, L.A. pieces lb. 25c
Prunes, medium size 2 lbs. 19c
Dates, Sair Golden 2 lbs. 13c

FREE
1 Large Ruled Scribbler with 2 pkgs. Muffets—All for 19c

Flour
Robin Hood—the cream of the Canadian wheat crop.
7-lb. sacks each 30c
24-lb. sacks each $1.10
49-lb. sacks each $2.19

Coffee
Scientifically roasted and blended . . . ground only at moment of purchase to suit your particular method of brewing
Airway Rich, mellow, lb. 25c

Free! WED. ONLY
1 pkg. Huskies — the new cereal, with purchase of 1 lb. Maxwell House Coffee. All for 36c

Butter First Grade Alberta 3 lbs. 85c
Eggs Grade "A" Large doz. 26c
Tea Max-i-mum Orange Pekoe lb. 37c
Shredded Wheat 3 pkgs. 25c
Jam Fraser Valley, Strawberry with added pectin, 4-lb. tin ea. 45c
Tomatoes Aylmer, No. 2 squat tin 3 for 25c
Sodas Select pkg. 13c
Cookies "Wonder" pkg. 19c

Dog Food Champion, No. 1 tins 3 for 25c
Bird Seed Spratt's, 17-oz. pkg. each 15c
Mixed Ovals Spratt's, 2½-lb. sacks each 29c
Tissue Purex, large rolls 2 for 15c

Canned Foods
Veal Loaf Libby's, No. ½ tins each 14c
Sardines Brunswick, ¼'s tin 2 for 9c
Grapefruit Juice Smith Florida, 13½-oz. tins 3 for 25c
Pineapple Juice Libby's, 13-oz. tins each 10c
Infant Food Aylmer assorted 3 tins 25c

Meat Prices Effective Wednesday Only
BACON In piece as cut lb. 23c
HAM Whole or half lb. 20c
COTTAGE ROLLS Whole lb. 20c

STEAKS
Round, Rib, Sirloin, lb. Your Choice 19c
Hamburger, lb. 8c
Sausage, lb. 10c

FISH
Kippers lb. 10c
Cod, Sliced lb. 9c
Halibut Steaks lb. 17c

WED. and THURS. ONLY FRUITS AND VEGETABLES
CABBAGE Fresh Spring Large Heads, each 5c
Tomatoes No. 1 Desserts, lb. 17c
New Potatoes Shafter Whites, 4 lbs. 25c
Bananas Firm, 3 lbs. 25c
Grapefruit Sweet Sunkist, 4 for 25c
Oranges Large size, doz. 35c
Lettuce Large Heads 2 for 13c
ASPARAGUS Fresh Tender Spears, lb. 10c

Shoe Polish Nugget—Black, White or Brown tin 10c
Wax Old English Paste, 1-lb. tins each 49c
Cleanser Big 5 2 tins 9c
Sunlight Soap The Soap of Purity each 5c
Palmolive Soap For a Youthful Complexion 4 for 23c

We Reserve the Right to Limit Quantities, SAFEWAY STORES, LTD., 707 Fort St.

WHITE POLO COATS
$14.95
A. K. LOVE, LTD. 708 View Street Up From Douglas

Honor the King by Remembering Those Disabled for Their Country
Our Disabled Employees Work in Wood, Wicker and Metal
ESTIMATES ARE FREE
The Red Cross Workshop
548-6 Johnson Street Phone E3513

Store Your Furs With Experts
PHONE E2514
We Will Call at Your Home
Let a qualified furrier care for your furs with the facilities and the expert knowledge that gives positive protection against moths, heat, fire or theft.
Foster's Fur Store
733 YATES STREET

Social Activities and Notes of Personal Interest

Programme Is Planned

An attractive programme has been arranged for the reception which will be held tomorrow by the Victoria Women's Conservative Association in the rooms, Campbell Building, in honor of the four Victoria Conservative candidates, Mr. Herbert Anscomb, Alderman Dr. J. D. Hunter, Mr. B. A. McKelvie and Mr. Fred Willis. Short addresses will be given by the candidates and also by Hon. Dr. S. F. Tolmie, M.P., and Dr. Frank P. Patterson, provincial Conservative leader.

Mrs. R. D. Harvey is arranging the musical programme, which will include songs by Miss Margery Benson, Mrs. Sydney Sherratt and Mrs. Bert Noel. Mrs. A. I. Cowan will play the opening numbers and will also play piano selections during tea.

Mrs. C. Smith is tea convener and presiding at the table will be Mrs. R. D. Harvey and Mrs. R. A. Wootton. An invitation is extended to all Conservatives to attend the reception, which will continue from 3:30 to 5:30 o'clock.

Community Dance

A successful whist drive and dance, attended by nearly two hundred guests, took place recently at the Mahon Hall, Ganges. The entertainment was arranged by various local organizations to celebrate the Coronation.

Thirty-one tables took part in play, Mr. W. P. Evans acting as master of ceremonies. The first-prize winners were Mrs. Jack Abbott and Mr. L. Mouat; second, Mrs. F. O. Stacey and Mr. Gordon Lees. The hall, in accordance with the occasion, was arranged in red, white and blue, and electric lights of the same color were used for the first time throughout the building.

After supper, Mr. R. O. King, president of the Islands Farmers' Institute, which organization is responsible for the hall and its management, tendered his thanks on behalf of the association to all who had been instrumental in arranging the evening's proceedings and for the sum donated towards the electric light, the fund for which has reached $140.

Children's Ward To Benefit From Recital in June

The Daughters of Pity will sponsor the dance recital to be given by Mona Jewell on June 18, at the Shrine Hall, it was announced at the monthly meeting of the society held last night in the Nurses' Home of the Jubilee Hospital. The proceeds from the recital will go towards necessities in the children's ward of the hospital.

Two pictures were presented to the children's ward as gifts from Miss K. Lovell and Miss Maude Worthington. A request from Miss Mitchell for an ambulance for the children's ward, was received.

The presentation of a crystal vase to Miss Dora Edwards, who will make her home in Vancouver following her wedding here on Saturday, took place.

The next meeting will be in the form of a dinner on June 24, and will close the meetings for the Summer months.

Will Be Reception Hostess

MRS. S. R. BOWDEN

President of the Victoria Women's Conservative Association, who will head the committee in charge of the reception to be held tomorrow afternoon in the Conservative clubrooms, Campbell Building.

Social and Personal

Back From Vancouver

His Honor the Administrator has returned to Government House after spending the week-end in Vancouver.

• • •

Deep Cove Shower

Mrs. Alex Kinnear and Mrs. "Brownie" Horth entertained on Monday afternoon, at the home of Mrs. Kinnear, Deep Cove, with a miscellaneous shower, in honor of Miss Lillian Tutte, whose wedding will take place soon. The reception rooms were beautifully decorated with narcissi, tulips and masses of lilac. The tea table was centred with a silver bowl of tulips and narcissi. Mrs. J. Lysle and Miss D. Moore presided at the tea tables. Mrs. Holder, Mrs. Anderson and Miss Jean Lee assisted in serving. The gifts were presented in a miniature delivery wagon decorated in yellow and white, representing the Deep Cove Trading Company, where the bride-to-be has been employed for the past eight years. The Misses Donna and Helen Horth and Miss Winnie Lee made the presentation. The invited guests were Dr. Sutherland, Mrs. D. Sparling, Mrs. Piggot, Miss Ord, Mrs. Moon, Mrs. F. Herchmer, Miss M. Herchmer, Miss R. Matthews, Mrs. J. Matthews, Mrs. J. H. Downey, Mrs. B. Mears, Miss E. Moses, Mrs. Miner, Mrs. Clayton, Mrs. Hall, Mrs. R. Beswick, Mrs. Black, Mrs. A. Downey, Mrs. S. Lee, Mrs. J. Stringer, Mrs. R. Simpson, Mrs. J. Copethorne, Mrs. L. Horth, Mrs. Ferguson, Mrs. Tutte, Mrs. F. King, Mrs. Barry, Miss Jean Lee, Mrs. Bennett, Mrs. W. H. Belson, Miss C. Belson, Mrs. Cruickshank, Mrs. W. G. Alder, Mrs. Hill, Mrs. Richardson, Miss Jeffery, Mrs. E. A. Nelson, Mrs. Townsend, Mrs. Holder, Mrs. Anderson, Mrs. Kent, Mrs. L. Stringer, Mrs. J. Lysle, Mrs. R. Clark, Miss Helen Horth, Mrs. Pratt and Mrs. W. Beswick.

• • •

Honored by Friends

Miss Nessie Mitchell was the guest of honor at a presentation shower arranged by a group of her friends, under the direction of Mrs. H. T. Zala and Mrs. J. Knowles and given at Mrs. Zala's home on Lydia Street, last evening. The bride-to-be received a corsage of lilies of the valley, narcissi and bridal wreath upon her arrival and later Mrs. Zala presented Miss Mitchell with a box tied with pink and white ribbon containing a pair of handsome blankets. The reception rooms were fragrant with masses of lilac. Games and contests were played and later in the evening a buffet supper was served. The invited guests were Mrs. A. Mitchell, Mrs. M. Anderton Mrs. J. Blackstock, Mrs. T. Bradley Mrs. J. Holmes, Mrs. E. J. Lindsey, Mrs. L. J. Caldwell, Mrs. W. Miles, Mrs. Emery, Mrs. J. S. Oakman and Misses Ella Mitchell, Lottie Anderton, Hilda Fairhurst, Isla Mitchell, Gladys Acreman, Eleanor Anderton, Helen Mitchell, Daisy Blackstock, Evelyn Zala, Maude Oakman, Evelyn Pollock, Mollie Oakman and Grace Zala.

• • •

Kitchen Shower

A kitchen shower in honor of Miss Jessie Jones, who is to be married on Saturday night, was given on Monday evening by Mrs. H. Rumsley and Mrs. A. M. Brown at the home of Mrs. Brown, 1317 Pandora Avenue. The gifts were hung by pegs to a miniature clothesline. The rooms were decorated in mauve and white lilac. "Cootie" and court whist were played, the winners being Miss G. Schroeder, Miss R. Pedlingham and Mrs. G. Schroeder. The table was arranged with white tapers and a centrepiece of narcissi and mauve Iris. Mrs. R. N. Brown and Mrs. E. M. Jones poured tea and coffee. Tea cups were read by Mrs. F. Brownsey. The guests were Mesdames F. Brownsey, R. N. Brown, T. Murray, A. Schroeder, R. T. Fitton, M. Elliott, A. Beaton, M. Tribbey, H. Schroeder, J. Walsh, F. Schroeder, Misses Elizabeth Carter, Eleanor Schroeder, Ruth Pedlingham, Gladys Schroeder, Dorothy and Pauline Mountain, Maude and Florence Jones and Thelma Schroeder.

• • •

Shower for Bride

A miscellaneous shower was held recently at the home of Mrs. P. McKague, Battleford Avenue, in honor of Mrs. Drummond, who was married recently. The gifts were presented to the bride in a box artistically decorated in a color scheme of pink and white. A buffet supper was served by Mrs. McKague, assisted by Mrs. Froud, Mrs. Dempsey and Mrs. Pullthorpe. Those present were Mesdames Woodward, McKinnon, Pendray, Tyson, Hiron, Givens, Dawes, Humphrey, Gregory, Hetherington, Wilson, Smith, Adams, Pullthorpe, Dempsey, Froud, Atchison, Ralph, D. Tyson, Irwin, Mackereth, Misses F. Atchison, A. Russell, I. Pitts, P. McKinnon, J. Smith, D. Pendray, J. Atchison, H. McKinnon, M. Ralph, L. Tyson, M. Smith, I. Atchison and L. Woodward.

• • •

Executive Tea

At the customary after-lecture tea held by the Women's Canadian Club, at the Empress Hotel yesterday afternoon, the guests of honor were the lecturer, Mrs. Diana Watts; the soloist, Mrs. T. A. Rickard, and her accompanist, Miss E. Dumbleton; Dr. T. A. Rickard and Mrs. M. Watson. Presiding at the tea table were Mrs. R. Wickson and Mrs. T. A. Johnston, and members of the executive present were the president, Mrs. S. J. Willis, and Mrs. Harold L. Campbell, Mrs. James Adam, Mrs. Oliver Pauline, Mrs. R. W. Mayhew, Mrs. J. R. Nicolson, Mrs. Charles Conyers, Mrs. Norman Baker, Mrs. Mackenzie-Grieve, Mrs. D. M. Duncan and Miss M. Hosie.

• • •

Bridge Party Given

A party was given on Monday evening at the home of Mrs. William Grant, 256 Richmond Avenue, in honor of Miss Winnie Bridge, who was celebrating her birthday. Bridge was played, and prizes were won by Miss Marjorie Bridge, Miss Phyllis White, Mr. Albert Beaven and Mr. Kenneth Tyrrell. Supper was served from a table centred with a beautifully decorated birthday cake. Those present were Mrs. Fred Bridge, Mrs. W. Grant, Mrs. E. A. Richardson, Misses Marjorie Bridge, Betty Schwartz, Kathleen Marshall and Phyllis White, Messrs. Albert Beaven, "Bill" Dibb, "Bill" Crothall, "Sonny" Ross and Kenneth Tyrrell.

• • •

Dinner Party

Previous to the installation ceremony of the Native Daughters of British Columbia, on Monday night, Mr. and Mrs. T. P. Waters entertained at a dinner party at their home on Cranmore Road in honor of the grand factor, Miss J. Nicholson, Port Alberni. The invited guests included Miss Morrison, grand secretary from Ladysmith; Miss J. Lorimer, Mrs. James Brown and Miss L. Smethurst.

• • •

Tea Hostess

Mrs. Alex. T. Stewart entertained the ladies of St. John's Guild at her home on Leighton Road, on Monday afternoon. Miss E. Denny presided at the prettily-appointed tea table, covered with a Madeira teacloth and centred with a bowl of forget-me-nots, lily of the valley and tulips.

• • •

Leaving for Regina

Miss Thelma Laurence is leaving today for Regina, where her wedding to Flight-Lieutenant John Lawrence Plant will take place on Saturday. Mrs. Hubert Lethaby will accompany her daughter as far as Vancouver.

• • •

Leaves for Brampton

Mrs. William Algie, who has been visiting in Victoria since December, left on Tuesday for her home in Brampton, staying for a short time in Vancouver and Winnipeg en route home.

• • •

Returning Home

Mrs. W. R. Brown, who has been visiting her nieces, Miss Gladys Irving and Mrs. Arthur K. Mitchell, Terrace Avenue, for a few days, is leaving this afternoon for her home in Vancouver.

• • •

Back From Vancouver

Mrs. Charles Foster Corbett spent the week-end in Vancouver with her sister, Mrs. E. C. Thompson. Mrs. Corbett's son, Mr. Fraser Shepherd, has returned to Victoria from the University of British Columbia.

• • •

Back From Tour

Mr. Denis Mason Hurley, Forest Inn, Shawnigan Lake, who has been touring in the United States and Eastern Canada for the past seven months, returned to the Island yesterday.

• • •

Returning to Seattle

Miss Ruth Cockcroft, who has been visiting Miss Josephine Rithet, Transit Road, for a few days, is returning today to her home in Seattle.

• • •

Montreal Visitor

Mrs. E. E. Douthwaite, Montreal, is a visitor to the city and will spend the next few days at the James Bay Hotel.

• • •

Here From Calgary

Mr. Grant Elliott, Calgary, formerly of Victoria, is visiting his uncle and aunt, Mr. and Mrs. R. B. Elliott, Bank Street.

• • •

At East Sooke

Mr. and Mrs. John William Knight, Vancouver, are spending a fortnight at "Grouse Nest," East Sooke.

• • •

Leave for England

Mrs. Hextall and Mrs. Rising have left for England, where they will spend the next few months.

Dance Team Wins Festival Shield

St. Margaret's School folk-dancing team won the Vancouver and New Westminster Trades and Labor Council Shield at the British Columbia Musical Festival on Saturday in Vancouver. They were awarded first place with 170 marks in the School Folk-Dancing Class with seven competitors.

Second place went to the 1st Vancouver Guide Company and York House School, who tied with 169 marks. Crofton House School followed with 168 marks. Miss Ferguson, the adjudicator, complimented the winning team on their delightful dancing and their apparent joy in the competition.

"Sheen"—The greaseless polish, at Purdy's Grocery, Yates Street; Hudson's Bay Co., grocery and hardware; Coast Hardware, 1418 Douglas Street.

Interesting Wedding Is Solemnized

HAMILTON, Bermuda, May 18 (?).—Margaret Annie, only daughter of Vice-Admiral Hon. Sir Matthew Robert Best, Commander-in-Chief of Britain's American and West Indies Naval Station here, and Lady Best, was married today to Lieut.-Commander Alexander Pollock Gibson, of H.M.S. Apollo.

In one of Bermuda's most brilliant society occasions, the naval couple were married at Holy Trinity Cathedral. More than 300 guests, including Governor Sir Reginald Hildyard and Lady Hildyard, attended a formal reception at Admiralty House following the wedding.

The wedding had been postponed for a month because Miss Best and her maid-of-honor, Miss Ruth Backhouse, daughter of Admiral Oliver Backhouse, were injured in a cycling accident here last April 2. Both have recovered fully.

New Chapter to Receive Charter

Malaspina Chapter I.O.D.E., Nanaimo, will be hostess to one hundred guests tonight at a banquet arranged to present the Col. Collishaw Chapter of the Order, of which Miss Lorraine Squire is regent, with their charter.

Honored guests will be Mrs. R. J. Sprott, Vancouver; Mrs. P. E. Corby, Victoria, and Mrs. C. H. Barker, Provincial officers and councillors. Speakers will be Miss Kay Willis Girl Guide convener; Mrs. L. A. Genge, Victoria; Mrs. R. Lendrum, Duncan; Miss "Boo" Wilson and Miss A. B. Cook. Miss Grace Mosdell will preside.

Peerless Fashion Patterns

Edited by LAURA I. BALDT, A.M.
(For many years Assistant Professor of Household Arts, Teachers' College, Columbia University, New York, N.Y.)

You'll be charmed by the simplicity of this smart dress of shirtwaist inspiration. It's so free and easy to wear. You'll want to fairly live in it.

It's particularly gay in print crepe with patent leather belt. Bright buttons emphasize the youthful neckline. And don't you think the pockets intriguing?

This simple to sew dress will give Spring tonic to your Wintry wardrobe. You'll wear it right through the Spring and even into the Summer.

When you finish that print dress, you'll enjoy it so, that you'll want to make another with the same pattern in plain beige crepe.

This pattern is also grand for Summer cottons and linens.

An Illustrated Dressmaking Guide included in the pattern will save time for the experienced sewer as well as for the amateur.

Style No. 2568 is designed for sizes 12, 14, 16, 18 and 20 years; 30, 32, 34, 36, 38 and 40-inch bust. Size 16 requires three and three-eighth yards of 39-inch material.

The Spring and Summer Fashion Book is filled with lovely designs for everyday wear, which are easy and inexpensive to make.

Pattern Dept.,
Daily Colonist,
Victoria, B.C.

Please send me Fashion Pattern No. ..... Size .....
for which I enclose 15 cents.
(If Fashion Book desired, enclose additional 15 cents.)
Name .....
Address .....

Patterns available by mail only.

New Chief Factor of Native Daughters

WHO was installed as Chief Factor of the Native Daughters of B.C. Post No. 3 on Monday night, when the installation of officers took place.

Injured Logger Dies in Hospital

DUNCAN, May 18 (?).—Ole Haggblad, injured in a logging accident at the Lake Logging Company, near here, yesterday, died this morning in Duncan hospital. His death was the first Cowichan district logging fatality this year.

Haggblad was found unconscious near a tree he was falling at the Lake Company workings.

Witty Kitty

By NINA WILCOX PUTNAM

Domestic fights are the only bouts staged without a referee.

Your Fur Coat Stored
RELINED - REPAIRED
Moderate Charges
Expert Workmanship
Malleks Limited
Ready-to-Wear and FURS
1212 DOUGLAS ST. E 1623

Just Say "CHARGE IT"
No Cash Down—No Extra Cost
Take 3 Months to Pay
8-DAY SAVING EVENT
In Our Drive for 1,000 New Customers
Plume Shop, Ltd.
Women's Ready-to-Wear
743-747 YATES STREET

Grade "A" Alberta
Butter
3 lbs. 85¢
RAY'S

Expert Shoe Repairing, One Grade Only, the Best
Pantorium Rye Works
Empire 7155

NEW SHIPMENT OF SMART
BEDROOM SUITES
4-PIECE SUITES FOR
$63.75
Home Furniture Co.
825 Fort E 9921

Preferred by the Best Housewives for 30 Years.
VITTUCCI OLIVE OIL
(Pronounced Vee-Two-Chee)
THE PUREST AND BEST FOR TABLE AND MEDICINAL USES

"COACH LINES"
EXCURSIONS

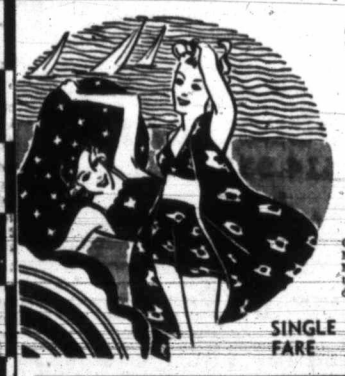

Special Holiday Bus Fares for Victoria Day Week-End
From and To All Vancouver Island Points
Go from Friday morning, May 21, until midnight, Monday, May 24. Final return limit midnight, Tuesday, May 25.
SINGLE FARE & 1/4 ROUND TRIP

MONDAY, MAY 24
VICTORIA DAY EXCURSION TO NANAIMO
Lv. Depot 9:15 a.m.
Lv. Nanaimo 5:00 p.m.
RETURN FARE $2.00 Children $1.00
NOTE—Owing to limited accommodation on this excursion, it is recommended that reservations be made in advance.

SUNDAY, MAY 23
? Mystery Trip ?
Enjoy an afternoon drive through glorious Island scenery. Three-hour trip. Tea may be obtained.
Leave Depot 2 p.m.
RETURN FARE $1.00 Children, 50¢

SUNDAY AND MONDAY, MAY 23-24
SHAWNIGAN LAKE
Via the Cut-Off Road Along the Lake Shore
Lv. Depot 10 a.m.
Lv. Shawnigan 5 p.m.
Return Fare 75¢ Children, 50¢
SOOKE HARBOR
Lv. Depot 10 a.m.
Lv. Sooke 5 p.m.
RETURN FARE 75¢ Children 50c
CORDOVA BAY
Mount Douglas Park

Lv. Depot	Lv. Cordova Bay
10:00 a.m.	10:30 a.m.
1:00 p.m.	1:30 p.m.
5:45 p.m.	6:00 p.m.

Fares: 25¢ One Way, 40¢ Return
THETIS LAKE
Gorge Bus Will Proceed to Thetis Lake Road and Island Highway.

Lv. Depot	Lv. Thetis Lake Rd.
11:05 a.m.	11:25 a.m.
2:05 p.m.	2:25 p.m.
5:05 p.m.	5:25 p.m.

Fares: 15¢ Each Way. Children 10c
Vancouver Island Coach Lines LTD.

Save Money on Spring Apparel
Use easy Tintex to restore or give new Paris colors to all faded fabrics. 45 smart colors. 15¢ a package at all drug and notion counters.
Tintex TINTS AND DYES
...the largest seller in the World!
FOR FREE BOOKLET, "Manual on Home Tinting and Dyeing," by Janet Powers, A.B., Write Dept. 16, Box 1850, Montreal

How Ovaltine saved me from FOID DEBILITY

They said it was overwork. So I rested during the day. But I continued to feel terribly tired and listless.
Then dyspepsia was suspected so I took care with my diet. And yet I could find no real improvement.
I began to think it was really serious, until one day a friend advised Ovaltine. It was just what I needed. Since taking Ovaltine regularly I've been a different woman.
At all druggists, grocers and department stores.
OVALTINE
TONIC FOOD BEVERAGE
Manufactured by A. Wander Limited, Peterborough, Canada.

VACANT!
Downtown Business Location—600 Block Yates Street
Now Being Thoroughly Renovated
Floor Space 17.5 x 35.5 or 36.0 x 35.5
Reasonable Rent to Satisfactory Tenant
B.C. Land & Investment Agency, Ltd.
922 Government St. G 4115

SALTSPRING ISLAND FERRY
GULF ISLANDS CRUISE
WEDNESDAY, MAY 26
A Delightful Cruise Through the Gulf Islands, Calling at South Pender Island, Ganges Harbor
Cars will not be carried on the Ferry, but parking space is available at Swartz Bay.
Buses leave V.I.C.L. Depot, 9 a.m. Return $1.25
Ferry leaves Swartz Bay 10 a.m. Fares, Bus and Ferry
Ferry Only, 75c
DAILY SAILINGS
EXCEPT WEDNESDAYS

Lv. Fulford Harbor	8:15 a.m.	4:00 p.m.
Lv. Swartz Bay	9:30 a.m.	5:00 p.m.

WEDNESDAY ONLY
Lv. Fulford Harbor 8:15 a.m.; Lv. Swartz Bay 7 p.m.
Fares
Automobiles (including driver) 75c to $1.50
Passengers 25c
Trucks (including driver) $1.25 to $2.00
Motorcycles (including driver) 50c
For Further Information and Motor Coach Connections, Phone E 1177, E 1178

GULF ISLANDS FERRY CO. LIMITED

LAUNCH PLANS FOR GALA DAY

August 7 Date Chosen for Second Annual Celebration at Shawnigan

SHAWNIGAN LAKE, May 18.—Plans for Shawnigan Lake's second annual gala day were enthusiastically launched at a well-attended public meeting held in the S.L.A.A. Hall last night, with H. E. Hawking, vice-chairman, in the chair. On resignation of H. W. Collings, last year's energetic chairman, H. E. Hawking was appointed chairman, with Mrs. W. Ed'Dele secretary (re-elected). C. M. Robertson was chosen as manager. W. Mudge, R. Moulton and H. E. Hawking, appointed last year to act as trustees of the financial balance, will remain in office. Grounds and sports committees will be appointed by the manager.

The programme will include a parade, field sports and sideshows, with stalls and refreshment booths run by the various local organizations. Mr. Hawking had already enlisted the support of H. Joyce, to whom the people of Shawnigan are greatly indebted faor the use of the field. The big day was set for Saturday, August 7.

Prizes were kindly offered by Mrs. M. Kinloch, Mrs. Price, Mrs. G. Orr and H. Smith for a poster contest in the district schools.

AROUND the DIAL

3:15 p.m.—Mrs. Franklin D. Roosevelt will take radio listeners on a "radio tour" of the White House. She will also relate a number of anecdotes about the Presidents and their families who have lived in the White House. KJR, KGO.

5:30 p.m.—"The Rogue Song" will be presented in a radio dramatization starring Jessica Dragonette and Charles Kullmann on the "Beauty Box Theatre" programme. KOL, KVI, KSL.

6:00 p.m.—Mark Warnow and his orchestra will feature currently popular dance tunes on the "Your Hit Parade" broadcast. KOMO, KFI, KPO.

8:00 p.m.—The Vass Children from Carolina, Aldo Ricci and his Phantom Strings, and Beatrice Howell, mimic, will be among the guest stars to be introduced by Fred Allen on his "Hour of Fun." KOMO, KFI, KPO.

8:00 p.m.—"The Art of Conversation" is the title of a new Columbia network programme for the purpose of providing a new and entertaining method of furthering intelligent conversation of topics of every type. KOL, KVI, KSL.

9:00 p.m.—The Daily Colonist News Flashes. CFCT.

10:00 p.m.—"Take the Witness" is the first in a new series of dramatic mystery programmes. KOL, KVI, KSL.

(The following programmes are compiled by the various broadcasting companies and are subject to change.)

CFCT, Victoria (1,450 Kcys.)

7:30 a.m.—Wake Up and Sing.
8:00 a.m.—Timely Topics.
8:15 a.m.—World Flashes.
8:30 a.m.—Musical Chronometer.
9:00 a.m.—Shopping Tour.
9:15 a.m.—Victoria Liberals.
9:30 a.m.—Financial Flashes.
9:45 a.m.—Console Classics.
10:00 a.m.—Road to Happiness.
10:15 a.m.—Art Farey at the Piano.
10:30 a.m.—Victoria Liberals.
10:45 a.m.—Betty Moore.
11:00 a.m.—Alarm Clock Hour.
12:00 noon—Victoria Liberals.
12:15 p.m.—Unforgotten Melodies.
12:30 p.m.—Noon Flashes.
12:45 p.m.—Wayne King's Orchestra.
1:00 p.m.—Health Programme.
1:15 p.m.—Jesse Crawford.
1:30 p.m.—World Bookman.
1:45 p.m.—Afternoon Musicale.
2:00 p.m.—Friendly Hour.
5:00 p.m.—Daily Monitor.
5:30 p.m.—Radio Birthday Party.
5:45 p.m.—Victoria Liberals.
6:00 p.m.—Music Lovers' Corner.
6:30 p.m.—Herbert Anscomb, Cons.
6:45 p.m.—C.C.F.
7:00 p.m.—Supper Dance.
7:15 p.m.—Victoria Liberals.
7:30 p.m.—Serenade.
8:00 p.m.—Victoria Liberals.
10:30 p.m.—Colonist Radio Reporter.
10:45 p.m.—Stewart's Old-Timers.

CJOR, Vancouver (600 Kcys.)

8:00 a.m.—News Flashes.
8:15 a.m.—Laddie Watkis.
8:25 a.m.—News Flashes.
8:30 a.m.—Sports Broadcast.
9:00 a.m.—Dad's Cookie Kids.
9:15 a.m.—For Shut-Ins, S. Miller.
9:30 a.m.—Memories.
9:45 a.m.—For Women Only.
10:00 a.m.—A. E. Jukes.
10:05 a.m.—News Flashes.
10:30 a.m.—Barbara Blake.
11:15 a.m.—Ma Perkins.
12:10 p.m.—Stock Reports.
12:15 p.m.—Personal Column of the Air.
12:30 p.m.—News Flashes.
12:35 p.m.—Sid Mullet, Pianist.
12:45 p.m.—Ab Hine.
3:15 p.m.—Stock Quotations.
5:10 p.m.—News Flashes.
5:15 p.m.—Uncle Mickey's Mysteries.
6:00 p.m.—Dinner Hour.
6:15 p.m.—News Flashes.
6:30 p.m.—Political Broadcast.
7:00 p.m.—Stock Quotations.
7:30 p.m.—Dick Stanton, songs.
7:45 p.m.—C.C.F. Broadcast.
8:00 p.m.—Ronnie Matthews, pianist.
8:15 p.m.—Laddie Watkis.
8:30 p.m.—Sports Broadcast.
10:30 p.m.—Charlie Powlett's Orchestra.
11:00 p.m.—Pete Cowan's Old Timers.
11:30 p.m.—News Flashes.
12:00 p.m.—Rhythm On Record.

CBCV, Vancouver (1100 Kcys.)

8:00 a.m.—Breakfast Hour.
9:00 a.m.—News Flashes.
9:10 a.m.—The Brownies.
12:00 noon—Monitor Views the News.
12:30 p.m.—News, sign off.
4:00 p.m.—Records.
4:45 p.m.—Presenting Series.
5:00 p.m.—See C.B.C. Network, except:
7:30 p.m.—C.C.F. Broadcast.

C.B.C. NETWORK

5:00 p.m.—Dr. Frank Black's Symphony.
5:30 p.m.—Spotlight Parade, soloists.
6:00 p.m.—Second Congress of French.
6:15 p.m.—Night Shift.
6:45 p.m.—News and Weather.
7:00 p.m.—Winnipeg Boy's Choir.
7:30 p.m.—Musical Horizons, concert music
8:00 p.m.—To be announced.
8:30 p.m.—Woodhouse and Hawkins.
8:45 p.m.—Good Evening, news.
9:00 p.m.—Purple and Gold.
9:30 p.m.—Knights and Ladies.
10:00 p.m.—Chains of Circumstance.
10:30 p.m.—News.

N.B.C.-KPO RED NETWORK
KHQ-KOW-KPI-KPO-KOMO

8:15 a.m.—Story of Mary Marlin.
8:30 p.m.—The Three Marshalls.
8:45 a.m.—Joe White, tenor.
9:15 a.m.—Mrs. Wiggs of Cabbage Patch.
9:30 a.m.—John's Other Wife.
9:45 a.m.—Just Plain Bill.
10:00 a.m.—Savitt Serenade.
10:30 a.m.—How to Be Charming.
11:00 a.m.—Pepper Young's Family.
11:15 a.m.—Ma Perkins.
11:30 a.m.—Vic and Sade.
11:45 a.m.—The O'Neills.
12:30 p.m.—Follow the Moon.
12:45 p.m.—Guiding Light, Irma Phillips.
1:00 p.m.—Hollywood in Person.
1:30 p.m.—Hedda Hopper.
1:45 p.m.—Cleo Brown, pianist.
3:00 p.m.—American Schools, speakers.
3:15 p.m.—Woman's Magazine of the Air.
3:00 p.m.—Pictorial, Rush Hughes.
3:30 p.m.—To be announced.
3:45 p.m.—John Teel, baritone.
4:00 p.m.—One Man's Family.
4:30 p.m.—Back Seat Driver.
5:00 p.m.—Beaux Arts Trio, instrumental.
5:30 p.m.—Sam Moore and Company.
5:45 p.m.—Junior News, dramatizations.
6:00 p.m.—Your Hit Parade.
6:45 p.m.—Jimmy Kemper and Company.
7:30 p.m.—Amos 'n' Andy.
7:30 p.m.—Winning the West.
8:00 p.m.—Town Hall Tonight.
9:00 p.m.—Louis Panico's Orchestra.
9:30 p.m.—Paul Pendarvis' Orchestra.
10:00 p.m.—News Flashes.
10:15 p.m.—The Poet's Corner.
10:30 p.m.—Al Kavelin's Orchestra.
11:00 p.m.—Phil Harris' Orchestra.
11:30 p.m.—Archie Loveland's Orchestra.

N.B.C.-KGO BLUE NETWORK
KGO-KJR-KEX-KECA-KGA

8:15 a.m.—Homespun, Wm. Hiram Foulkes.
8:30 a.m.—Helen Jane Behlke, songs.
8:45 a.m.—Joe Dumond and Cadets.
9:30 a.m.—Calif. Fed. of Women's Clubs.
10:45 a.m.—Airbrakes, variety.
11:00 a.m.—Do You Want to Write.
11:15 a.m.—Continental Varieties.
11:30 a.m.—Western Farm and Home Hour.
12:32 p.m.—Club Matinee.
1:00 p.m.—Story of Mary Marlin.
1:30 p.m.—Al Vierra's Hawaiians.
2:00 p.m.—Harry Kogan's Orchestra.
2:35 p.m.—Florence George, soprano.
3:45 p.m.—Escorts and Betty, vocal.
3:00 p.m.—Cleary and Gillum, songs.
3:15 p.m.—Mrs. Franklin D. Roosevelt.
3:30 p.m.—The Food Magician.
3:45 p.m.—Mario Cozzi, baritone.
4:00 p.m.—Midweek Musicale.
4:30 p.m.—Jack Meakin, orchestra.
5:00 p.m.—N.B.C. String Symphony.
6:15 p.m.—Carol Weyman, soprano.
7:00 p.m.—Emil Coleman's Orchestra.
7:15 p.m.—Lum and Abner.
7:30 p.m.—Bennie Walker's Amateur Hour.
7:30 p.m.—Del Courtney's Orchestra.
8:00 p.m.—Bob Crosby's Orchestra.
8:00 p.m.—Social Security (KGO).
8:30 p.m.—Lou Breezes' Orchestra.
8:45 p.m.—Musical Moments (KGO).
9:00 p.m.—Dr. Kate.
9:30 p.m.—Waltz Time, George Nickson.
10:00 p.m.—Ran Wilde's Orchestra.
10:30 p.m.—Jimmy Grier's Orchestra.
11:00 p.m.—Paul Carson, organist.

COLUMBIA NETWORK
KVI-KOIN-KNX-KSL-KOL

8:30 a.m.—Romance of Helen Trent.
9:00 a.m.—Gold Medal Hour.
10:00 a.m.—Big Sister.
10:15 a.m.—Aunt Jenny's Real Life Stories
10:30 a.m.—Edwin C. Hill.
10:45 a.m.—Myrt and Marge, drama.
11:00 a.m.—Magazine of the Air.
11:30 a.m.—Current Questions.
12:15 p.m.—Pretty Kitty Kelly.
12:30 p.m.—Hometown Sketches.
12:45 p.m.—Academy of Medicine (KOL).
1:00 p.m.—Elsie Thompson, organ (KVI).
1:30 p.m.—News Through a Woman's Eyes
1:45 p.m.—Funny Things (KOL).
2:00 p.m.—The Newlyweds.
2:30 p.m.—Press-Radio News.
2:35 p.m.—Sports Resume.
2:45 p.m.—This and That.
3:00 p.m.—Western Home Hour.
5:30 p.m.—Jessica Dragonette.
5:00 p.m.—Lily Pons, soprano.
6:00 p.m.—Gang Busters.
6:30 p.m.—Man to Man, sports.
7:00 p.m.—Scattergood Baines, drama.
7:15 p.m.—Bunny Berigan's Orchestra.
7:30 p.m.—Joe Reichman's Orchestra.
8:00 p.m.—Eddie Elkins' Orchestra.
8:30 p.m.—Ken Murray, comedian.
9:00 p.m.—Calling All Cars (KNX).
9:00 p.m.—Musicalities.
9:30 p.m.—Don Chiestra's Orchestra.
10:00 p.m.—Fiesta, director, Lud Gluskin
10:30 p.m.—Louis Prima and Orchestra.
10:45 p.m.—Ted Fio-Rito's Orchestra.
11:05 p.m.—Merle Carlson's Orchestra.
11:15 p.m.—Harry Owens' Orchestra.
11:15 p.m.—Joe Reichman's Orchestra.
11:30 p.m.—Kenny Allen's Orchestra.
11:45 p.m.—Feeley Dooley's Orchestra.

The Daily Cross-Word Puzzle

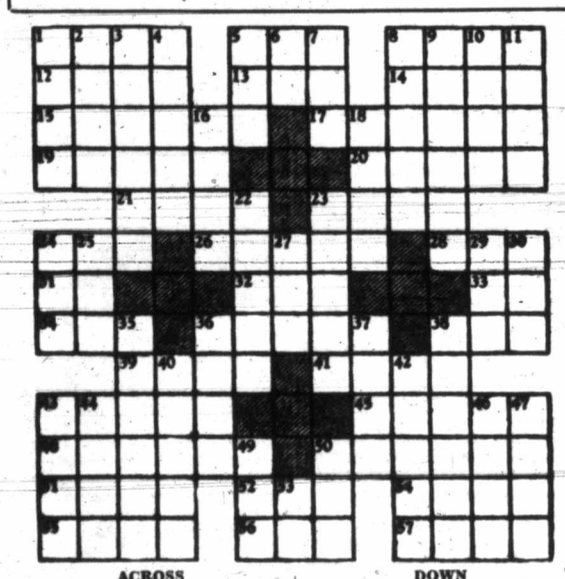

ACROSS

1. Resorts.
5. Weapon.
8. Boom.
12. To wound.
13. Land unit.
14. Cooking pot.
15. Wind instruments.
17. Avenging goddesses.
19. To interlace.
20. Edible drupe.
21. Shakespearian king.
23. Dawn.
24. Monk's title.
26. Eucharistic plate.
28. Weight.
31. Hawaiian bird.
32. Tub.
33. Not any.
34. Foot-like part.
36. Grain goddess.
38. Modern.
39. Arabian seaport.
41. Soft drink.
43. Sadness.
45. Small insects.
48. Astonished.
50. To determine.
51. Docile.
52. Mohammedan title.
54. Roman garment.
55. Dry.
56. Achieved.
57. Dill.

DOWN

1. Exhibition.
2. Unmixed.
3. Marabou.
4. Verse.
5. Fuel.
6. Home of Abraham.
7. Mediaeval vessel.
8. More painful.
9. Lithe.
10. Fish sauce.
11. Headstrong.
16. Ebb.
18. On top of.
22. Black bird.
23. Allots.
24. Dude.
25. Fish eggs.
27. Seaman.
29. Pronoun.
30. At present.
35. Kind of sausage.
36. To seal with wax.
37. Indefinite in quantity.
38. Race.
40. Napped.
42. Authoritative sayings.
43. Facts.
44. Persian poet.
46. Margin.
47. Bench.
49. Crow-like bird.
50. Tribe of Israel.
53. Boxing match.

ANSWER TO YESTERDAY'S PUZZLE

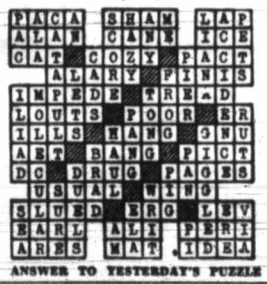

Hudson's Bay Company.
INCORPORATED 2ND MAY 1670.

These Are But Two of the
THOUSANDS OF PEOPLE
Who Will Read From Cover to Cover
"The Bay's" SUPER-VALUE EVENT
BROADSIDE
Delivered to Your Home Today
★ This Important Summer Event
STARTS THURSDAY, MAY 20
And Continues Friday and Saturday

The call of the great outdoors echoes throughout "The Bay" . . . with fresh, new Summer things to wear, everything for a gay, carefree holiday and new needs for your home. They're ready NOW—for you—at super-value prices. Read your "Bay" Broadside for full details.

Phone E1826 If Your Copy Is Not Delivered by 6 P.M. Today

Hudson's Bay Company.
INCORPORATED 2ND MAY 1670.

SHOP and SAVE
This Morning

CLEARANCE OF BLOUSES AND PULLOVERS
Fine silk and wool in fancy-weave effects—silk, organdie and crepes. Values formerly to $2.95 for 50c
● Broken sizes and colors
● Personal shopping only, all sales final.
"Bay" Fashion Floor

PASTEL PRINTED FROCKS
Two or three of these will give you a good start on your Summer wardrobe! Sizes 14 to 20 ..... 1.95
"Bay" Fashion Floor

HOSIERY CLEARANCE
Full-fashioned silk and a few crepe. Slightly damaged. Personal shopping only, no exchanges, please 25c

HANDBAG CLEARANCE
A few white, also dark colors. Some are slightly damaged. Personal shopping only, no exchanges, please 25c
"Bay" Street Floor

FOLDING DECK CHAIRS
Hardwood frames . . . fancy stripe canvas. Only 95c

CANVAS CHAIRS
—with flat seat and brace at back. High arms; easily folded 1.50
"Bay" Fourth Floor

NON-SCALD ALUMINUM TEA KETTLES
50 Only! Will boil water QUICKLY. Phone orders taken 63c
"Bay" Third Floor

Cash and Carry Food Specials
BETTER VALUES IN THE LINES YOU WANT TO BUY!

AYLMER SOUPS, Vegetable and Tomato, at ..... 3 tins 20c
PEARL WHITE SOAP ..... 3 cakes 10c
HUDSONIA BUTTER, lb. 29c
3 lbs. for 85c
CRUNCHIE WHITE PICKLED ONIONS, 6-oz. bottle 14c
LYNN VALLEY PEACHES, 2's squat 2 tins 29c
SIDE BACON, sliced, per lb. 25c
CANADA CORNSTARCH, per packet 9c
H B C BAKING POWDER, 12-oz. tin 13c
CHEESE, Mild Canadian, per lb. 18c

HBC Service Food Specials
PHONE YOUR ORDER, IT'S QUICK AND CONVENIENT—COMPLETE SELECTION AT ALL TIMES

8 TO 10 A.M. SPECIAL: CHOICE LOCAL BOILING FOWL, Large, fresh and plump, per lb. 23c

H B C Pork Sausage, per lb. 18c
Fresh Local Cod, per lb. 10c
READY COOKED MEATS
Cooked Ham, Special, per ½ lb. 24c
Bologna Sausage, sliced, lb. 18c
Jellied Ox Tongue, sliced, ½ lb. 24c
FROM OUR OWN KITCHEN
Potato Salad, per lb. 18c
Beef Pies, each 5c
BUTTER, Fraser Valley Prints and Seal of Quality Bulk, per lb. 30c
3 lbs. for 82c
Pure Lard, bulk, 2 lbs. for 29c
Cheese, Chateau or Kraft, 1-lb. pkt. for 29c
FREE: 1 Bottle Cashmere Bouquet Perfume with 3 cakes Cashmere Bouquet Toilet Soap. SPECIAL for 25c
H B C TURBAN BLEND TEA, Regular 50c. SPECIAL, per lb. 45c
Sunkist Lemons, doz., 17c and 29c
Sunkist Oranges, Special, at 3 dozen for $1.00
Ripe Firm Bananas, 3 lbs. for 29c

Minced Beef, Veal and Pork, for meat loaf, per lb. 16c
White Salmon, per lb. 16c
ROYAL CITY WHITE CORN, 2's, per tin 10c
LIBBY'S PREPARED SPAGHETTI, 1's, at ..... 3 for 25c
CANDY SPECIALS
Assorted Chocolate Bars, 6 for 25c
Palm Assorted Toffee, ½ lb. 15c
Del Monte Pineapple Juice, 1's, per tin 11c
Cowan's Cocoa, 1-lb. tin 27c
Sugarhouse Molasses, 2½'s, tin 18c
Evaporated Milk, All kinds, tall tins, 2 for 19c
Aylmer Boneless Chicken, 7-oz. tin for 32c
Hedlund's Potted Meats, 3 tins 28c
Best Foods Mayonnaise, 8-oz. jar 23c
Kraft Miracle Whip, 8½-oz. jar 19c
Korean Crab Meat, ½'s, tin 19c
Brunswick Sardines, 4 tins for 19c
H B C COFFEE, Try our New Process COUNTRY CLUB BLEND, per lb. 45c
Head Lettuce, firm and fresh, at 2 for 15c
Local Dessert Tomatoes, lb. 20c
White Celery, each 15c

TAKE PART IN YOUTH RALLY

Canadian Group Attending Empire Service Today in Westminster Abbey

MONTREAL, May 18.—Tomorrow Canada's contingent of high school girls and boys will represent the Dominion at Westminster Abbey, where the first Empire Service of Youth will be held. The historic building, still in the gorgeous trappings that transformed it for the Coronation setting, will resound to the youthful voices of 7,500 teenage children from all over the British Isles and every corner of the Empire.

The Canadian group, 320 strong, left Montreal on the Canadian Pacific liners Montcalm and Duchess of Atholl at the end of April under the sponsorship of the Overseas Education League. From a stand in Hyde Park they witnessed the Coronation procession, and at 7:30 p.m. (G.M.T.) today took part in the Empire youth rally at the Royal Albert Hall.

Prominent roles in the abbey ceremony, which commences at 4 p.m. tomorrow, will be taken by the Archbishop of Canterbury and the Dean of Westminster. An Empire broadcast on a frequency of 15.26 megacycles will be heard on short-wave sets in Canada at 10 a.m. (E.S.T.). At 7 p.m. (E.S.T.) C.B.C. stations from Sydney, N.S., to Port William will reproduce the entire broadcast. Western stations will join the network at 7:30 p.m. (E.S.T.).

That Body of Yours

(By James W. Barton, M.D.)

RELIEVING ANGINA PECTORIS BY DEEP BREATHING

What is known as angina pectoris or breast pang is a vise-like pain under the lower end or tip of the breast bone. While it may be on the right side of the chest, it usually starts in the region of the heart, goes up into the left shoulder and may go down the left arm. The patient assumes a position or posture that gives him some slight relief. He stops still "in his tracks" whether in a straight or stooped position, raises his chin and supports himself with one hand and puts the other over the heart. The attack usually lasts but a few seconds, but it is accompanied by the fear that death is at hand. Profuse sweating, anxiety and breathlessness may occur.

The immediate treatment consists of anything that will relax or relieve the spasm of the blood vessels and of the muscles. Anything that will bring about this relaxation will usually bring relief from the pain.

"The most quickly-acting drug to relieve the spasm and pain is amyl nitrite—a few drops on a handkerchief—breathed into the lungs by a few deep breaths. Another drug used is glyceri trinitrate 1-100 grain given by hypodermic under the skin, or a tablet of 1-100 grain placed under the tongue. This is followed by a hypodermic injection of morphine, about 1-6 grain, to prolong the relaxation. After the attack is over an hour or more of complete rest should be taken."

After the first attack of angina a search should be made for the cause—infection or other condition. All over-exertion, mental and physical, should be avoided.

While the drugs above mentioned—amyl nitrite, glyceri trinitrate and morphine — are generally known to these patients and are effective, it is possible that the patient may be so situated that none of them are available when an attack occurs. It is interesting therefore to read in The British Medical Journal a letter from Dr. W. A. Chapple, London, who says: "I have suffered from angina pectoris for a number of years and have been able to relieve the pain promptly with 1-100 grain trinitrin. Recently, however, I have been able to obtain the same results much more promptly by taking in a long breath; after breathing out this long breath the pain is gone. The relief has been complete and the pain has not returned perhaps for a day or two when the same treatment again brings relief."

Dr. Chapple points out that as it is the lack of oxygen that causes the pain, this drawing of a deep breath of fresh air (rich in oxygen) into the lungs is "reasonable" treatment.

FIFTIETH FATALITY

SEATTLE, May 18 (AP).—Theodore Perrott, fifty-five, died in a hospital here yesterday of injuries received from an automobile which hit him Saturday north of the city limits. His death was the fiftieth traffic fatality in King County this year.

I INVESTED A FEW PENNIES... AND WON A HUSBAND!

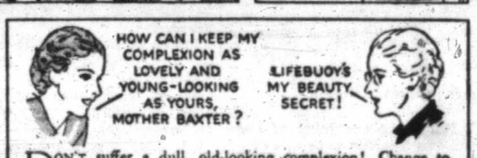

DON'T suffer a dull, old-looking complexion! Change to Lifebuoy. It cleanses deeply—yet ever so gently! Scientific "patch" tests on the skins of hundreds of women show Lifebuoy is more than 20% milder than many so-called "beauty soaps."

Play safe against "B. O."

Bathe regularly with Lifebuoy! It removes the unseen cause of "B.O." (*body odour*) by ridding the pores of clogged impurities. Lathers abundantly in hardest water. Lifebuoy's own clean scent vanishes as you rinse.

Approved by Good Housekeeping Bureau

WARNEKE REGISTERS FIFTH WIN OF THE SEASON

New Method Laundry And Kents Chalk Up Softball Victories

Laundrymen Nose Out Painter's Bruins, 10-9, as Lamb Drives Across Winning Run—Kents Swamp James Island, 15-6 — Longshoremen and Saanich in 4-4 Draw

New Method Laundry softballers moved into first berth in the "A" section pennant chase yesterday evening, when they came through with a 10-9 victory over Painter's Bruins, in a bang-up ball game at the Royal Athletic Park. It was their second straight triumph.

Kents registered their initial win of the season when they trounced James Island, 15-6, at Victoria West Park, while at Sidney, Victoria Longshoremen and North Saanich Distrct battled through nine innings to a 4-4 score.

Husky Rube Lamb, laundrymen's first sacker, who earlier in the evening was purposely passed, broke up a perfectly good ball game in the ninth frame when he laced out a hot drive to right field and sent Lloyd Knapp scampering across the plate with the deciding marker.

Bruins went on top in the first frame and stayed in front until the seventh inning, when the New Method Laundry boys pushed across six tallies and took the lead for the first time with the score 8-7 in their favor.

HITS HOMER

After a scoreless eighth frame, Norm Brown crashed out a four-base knock in the ninth inning with one man on and again the Bruins were leading, this time 9-8.

Constable knotted the count at 9-9 when he hit for three bases and came home on an error. Lloyd Knapp walked and pilfered the keystone bag, and then Rube Lamb, always dangerous with the stick, gave the game the story book ending by driving over the winning run.

Harold Turner worked on the mound for seven innings for the Bruins and was finally relieved by Lloyd Simpson. "Rosy" McLellan, at times in trouble, went the distance for the winners.

Score by innings:

Painter's Bruins	300 002 202— 9
New Meth. Laundry	110 000 602—10

Batteries—H. Turner, L. Simpson and Berry; McLellan and Knapp.

ISLANDERS GO UNDER

Crashing out sixteen hits from the combined offerings of Devlin and Bond, pair of James Island hurlers, Kents sent the Islanders down under a 15-6 defeat.

Devlin started on the hillock and was replaced by Bond in the fourth inning after the eventual winners had scored eleven runs. Bond heaved good ball and except for the eighth frame, where he allowed three runs, went along without bumping into much trouble.

Lloyd Jones, southpaw ace, went the route for Kents.

Score by innings:

James Island	002 004 000— 6
Kents	308 001 03x—15

Batteries — Devlin, Bond and Banks; Jones and Caddell.

BATTLE TO TIE

In one of the best games of the early season's play, Victoria Longshoremen and North Saanich nines played to a 4-4 tie at Sidney. The North Saanich boys took a 4-3 lead in the sixth when Waters punched out a circuit drive, but the Longshoremen knotted the score in the eighth when Ken Fleming circled the bags.

Tesky, husky Victoria Longshoremen mound ace, was called into action in the last four frames, and while he was nicked for a home run by Waters he pitched fine ball, fanning eight batters during his short stay on the mound.

Score by innings:

Longshoremen	101 100 010—4
North Saanich	002 011 000—4

In a "D" Section game, Hollywood Club trounced the Odd Fellows, 24-4.

TONIGHT'S GAMES

Games carded tonight are as follows:

"B" Section

Saanichton vs. Hollywood Club, Saanichton; umpire, McClure.

Marigold vs. Colwood Wood Company, Victoria West 1; umpires, Williams and Tooby.

Cameron Lumber Company vs. Navy; Savory Park; umpires, Holness and J. O'Connor.

Sons of Canada vs. Civil Service, Victoria West 2; umpires, A. Barnswell and E. Barnswell.

"C" Section

Times vs. Moose, Heywood Avenue; umpires, T. Nute and A. N. Other.

Palais de Danse vs. Victoria Brass & Iron Works, Memorial Park; umpires, H. Gent and G. Smith.

Esquimalt Millionaires vs. Bell Barbers, Bullen Park; umpires, Restall and Bennett.

Royal Canadians vs. Saanich Aces, Spencer's Park; umpires, Jones and A. N. Other.

All games commence at 6:15 o'clock.

CO-MEDALISTS ARE DEFEATED IN CLUB MEET

Mrs. Philbrick and Mrs. Huse Lose Close Matches At Colwood Course

Co-medalists on Monday when the field teed off in the eighteen-hole card and pencil test, Mrs. B. R. Philbrick and Mrs. Zoe Huse faded from the championship picture in the opening rounds of the women's title meet yesterday afternoon at the Royal Colwood Golf Club. The former bowed out of the running when Mrs. A. C. Stickley sprang the day's biggest surprise by winning on the eighteenth green, one up, while Mrs. H. F. Crowe, women's captain, took the measure of Mrs. Huse at the nineteenth.

Mrs. H. G. Mackenzie advanced to the semis at the expense of Mrs. J. Macfarlane, 2 and 1, and Mrs. Art Dowell, one of the favorites, eliminated Mrs. C. Eve, 5 and 4. In this morning's play Mrs. Stickley takes on Mrs. Mackenzie and Mrs. Crowe faces Mrs. Dowell.

Shooting the best golf of the day, a smartly played 88, Mrs. Stickley had to play some brilliant shots to stop Mrs. Philbrick on the home green. Mrs. Crowe carded a fine 91, eight strokes better than her medal score, against a 92 for Mrs. Huse, to finish the regulation round all square. A par five gave the club captain the nineteenth and the match.

Results and today's starting times follow:

Championship—Mrs. Stickley won from Mrs. Philbrick, 1 up; Mrs. Mackenzie won from Mrs. Macfarlane, 2 and 1; Mrs. Dowell won from Mrs. Eve, 5 and 4; Mrs. Crowe won from Mrs. Huse on the nineteenth.

Second Flight—Mrs. Bennett won from Mrs. Frost, 4 and 3; Mrs. Morkill won from Mrs. Wilson on the nineteenth; Mrs. Pocock won from Mrs. Lawson on the nineteenth; Mrs. Abell won from Mrs. Rasmussen by default.

Third Flight—Mrs. Denham won from Mrs. Hall, 6 and 4; Mrs. Richardson won from Mrs. Christopher, 4 and 2; Mrs. Spencer won from Miss E. Michaelis, 4 and 3; Mrs. Moulds won from Mrs. Nelson, 4 and 3.

TODAY'S DRAW

Championship

10:00—Mrs. Stickley vs. Mrs. Mackenzie.

10:04—Mrs. Dowell vs. Mrs. Crowe.

First Flight

10:08—Mrs. Philbrick vs. Mrs. Macfarlane.

10:12—Mrs. Eve vs. Mrs. Huse.

Second Flight

2:00—Mrs. Bennett vs. Mrs. Morkill.

10:16—Mrs. Pocock vs. Mrs. Abell.

Third Flight

10:20 — Mrs. Denham vs. Mrs. Richardson.

10:24—Mrs. Spence vs. Mrs. Moulds.

His Majesty Greets Sunderland Squad

King George VI shakes hands with members of the Sunderland football team, during an inspection before the kick-off of the game, climaxing the season. This was the final match of the Football Association Cup competition, which Sunderland won by a score of 3-1. Preston North End were the losers of the game, played at Wembley Stadium in London, England, before 93,000 people.

SUSSEX WINS THIRD MATCH

Defeats Middlesex by 210 Runs at Lord's—Yorkshire Triumphs Easily

LONDON, May 18 (AP). — Sussex bagged its third victory in the English county cricket championship competition today, defeating Middlesex by 210 runs at Lord's. Yorkshire took the lead in the table with a fine ten-wicket win over Lancashire, but it was the White Rose first county match of the season, while Sussex has played four games, getting first-innings points in one.

In other matches, Gloucestershire had a margin of nine wickets over the rival Somerset eleven; Hampshire trimmed Kent by 211 runs, and Nottinghamshire defeated Surrey by six wickets. Northamptonshire won on the first innings from Leicestershire.

Glamorgan proved too strong for the touring New Zealanders, winning by six wickets, at Cardiff.

THE SCORES

Sussex, 200 and 272; Middlesex, 185 and 77; at Lord's.

Lancashire, 106 and 197 (Paynter 86, Watson 56, Verity four wickets for 43 runs); Yorkshire, 270 and 35 for no wickets; at Manchester.

Somerset, 219 and 221 (Barnwell 73, Bennett 62, Hammond six for 26); Gloucestershire, 415 for nine wickets, declared, and 29 for one wicket; at Taunton.

Hampshire, 266 and 235 for seven wickets, declared (Arnold 79, Holt 53 not out); Kent, 133 and 157 (Herman five for 53); at Southampton.

Surrey, 169 and 110; Nottinghamshire, 222 and 58 for four wickets; at Nottingham.

Northamptonshire, 279 and 151 (Jupp 51, Smith four for 54); Leicestershire, 264 and 75 for three wickets; at Northampton.

New Zealanders, 235 and 190 (Moloney 85, Jones six for 41); Glamorgan, 338 and 90 for four wickets; at Cardiff.

Hudson's Bay Will Oppose Sailors in Soccer Final Today

HUDSON'S Bay, mid-week soccer champions, will battle the Navy eleven this afternoon at the Royal Athletic Park in the Rennie & Taylor Cup final. The kick-off is set for 2:30 o'clock, with Dave McMillan as referee. Overtime will be played if necessary.

The teams:

Hudson's Bay — Renfrew, O'Connell, Wyatt, Ferguson, Kennedy, Williamson, Fish, McBride, Fogden, Preston, Oakman and McLellan.

Navy — Mundie, Cockrill, Dovey, Sands, Robinson, Hutton, Brown, Marr, Watt, Ross and De Costa. Subs., Walker and Hibbert.

Letters to the Editor

No letter to the Editor will be inserted except over the proper signature and address of the writer. This rule admits of no exception. No letter should exceed 500 words in length.

LETTER OF PROTEST

(To the Sports Editor)

Sir,—We, the undersigned clubs, take strong exception to the appointment of the manager of the team to represent the Vancouver Island against the touring Charlton Athletic team here at the Royal Athletic Park on June 14.

We think it would have been better policy to appoint a man who has been in charge of the Victoria United team during the past two seasons, and who has helped in many ways to boost football in this district.

JOHN EWING, Saanich Thist
J. BLOOM, Victoria City.
JOHN EWING, Saanich Thistles.
J. F. MESHER, Esquimalt.
A. POYNTZ, Victoria West.

Victoria, May 18, 1937.

TURNS BACK GIANTS AFTER CLOSE GAME; PIRATES WIN AGAIN

Lanky Pitcher Comes Through With 4-3 Decision For Cardinals Against League Champions—Pittsburgh Wins Behind Pitching of Blanton—Athletics and Yankees Score Triumphs

NATIONAL LEAGUE

ST. LOUIS, May 18 (AP).—Lanky Lonnie Warneke today joined his famous St. Louis Cardinal teammate, Dizzy Dean, as a five-game winner by turning back the Giants, 4-3, in the opening game of the New Yorkers' first western trip.

The tobacco-chewing righthander held the 1936 champions to eight hits and shut them out from the second through the eighth.

A crowd of 7,443 saw Werneke chalk up his second victory over the Giants, who now have a .500 average and are tied for third place with the Brooklyn Dodgers, who were idle. Mize led the winners' batting attack with a double and a homer.

	R.	H.	E.
New York	3	8	4
St. Louis	4	9	0

Batteries — Castleman, Schumacher and Mancuso; Warneke and owen.

Continues Fast Pace

PITTSBURGH, May 18 (AP).—The Pittsburgh Pirates continued the fast pace today that sent them pushing to the lead in the National League race as Cy Blanton held the Phillies to six hits and fanned eight to win 2 to 1.

	R.	H.	E.
Philadelphia	1	6	2
Pittsburgh	2	6	0

Batteries — Mucahy, Jergens, Passeau and Wilson; Blanton and Todd.

AMERICAN LEAGUE

BOSTON, May 18 (AP).—The Cleveland Indians used six pitchers including the phenomenal Bob Feller, today while rushing from behind with a ninth-inning rally to take the series' opener from the Red Sox, 7-4.

Feller, making his first start since his pitching arm became troublesome in St. Louis on April 21, was the fourth Indian heaver to go into action, at the start of the last half of the ninth. He faced but one batter, Doc Cramer, and when Bob threw only one strike while passing that slugger, Manager Steve O'Niell yanked him for Lloyd Brown.

Feller's arm is in perfect shape but he was just a bit "wild," O'Neill explained. "He has been out too long and that just wasn't the right spot for him to return to action."

	R.	H.	E.
Cleveland	7	12	2
Boston	4	10	3

Batteries—Harder, Hudlin, Heving, Feller, Brown, Galehouse and Pytlak; Walberg, Wilson and Desaultels.

Homer Wins Game

PHILADELPHIA, May 18 (AP).—Youthful Chubby Dean kept the Athletics on top of the American League today by hitting a three-run homer in the eighth that gave the Mackmen an 8 to 7 victory over the Detroit Tigers.

	R.	H.	E.
Detroit	7	12	1
Philadelphia	8	10	3

Batteries—Gill, Auker, Russel and Cochrane; Kelly and Hayes.

Yanks Blank Sons

NEW YORK, May 18 (AP).—Spurgeon Chandler today moved another step nearer a regular berth on the Yankee pitching staff when he shut out the Chicago White Sox, 4-0, with six hits and thus kept the Yanks within a half game of the league-leading Athletics.

	R.	H.	E.
Chicago	0	6	1
New York	4	8	0

Batteries — Lyons, Tigney and Sewell; Chandler and Dickey.

Senators Triumph

WASHINGTON, May 18 (AP).—A ninth inning single by catcher Walter Millies scored the winning run today, to give Washington a 7-6 triumph over the St. Louis Browns.

	R.	H.	E.
St. Louis	6	11	3
Washington	7	13	4

Batteries—Tietje, Caldwell, Knott and Hemsley, Millies; Fisch, Appleton and Riddle.

POSTPONMENTS

National — Brooklyn at Chicago, rain; Boston at Cincinatti, rain; four scheduled.

American—None, four scheduled.

International—None, four scheduled.

American Association — Minneapolis at Columbus, rain; Milwaukee at Louisville, wet grounds; St. Paul at Toledo, rain; Kansas City at *Indianapolis (night game) rain.*

INTERNATIONAL LEAGUE

	R.	H.	E.
Jersey City	6	12	0
Montreal	7	14	1

Batteries—Babich, Veach, De La Cruz, Gabler and Klumpp; Duke and Stephenson, Keis.

	R.	H.	E.
Baltimore	3	7	1
Buffalo	8	10	9

Batteries — Chagnon, Rhodes, Pettit and Savino; Kowalik and Crouse.

	R.	H.	E.
Newark	2	4	2
Toronto	4	9	0

Batteries — Tamulis, Piechota Yoche and Rosar; Mulligan and Heath.

	R.	H.	E.
Syracuse	8	13	1
Rochester	9	13	0

Batteries—Kolp, Cook, Holmes, Pearce and Campbell; Smith, Doyle, Kaufmann, Kleinke, and Crouch.

Continued on Page 11

MAINLANDERS ARE COMING

Ten Leading Golfers to Seek B.C. Title—Entry List Will Close Today

VANCOUVER, May 18 (AP).—Vancouver amateur golfing fraternity gathered up their clubs tonight and prepared for an exodus to Victoria, scene of the British Columbia amateur championship starting Friday.

At least ten Vancouver divoters, including the defending champion, Kenny Black, and long-driving Stan Leonard, were expected to make the trip.

The black-haired Leonard, who won the British Columbia amateur in 1932 and 1935, was regarded as an outstanding threat by sideliners who have witnessed his tune-up campaign.

Last week-end the slim Vancouver shotmaker carded a 68, four under par, on Langara course here.

Black was not overlooked among the favorites and was favored by some to shoot his way to a successful defence of his title.

Other Vancouver shotmakers scheduled to compete included:

Russ Case, British Columbia open titleholder; Tom Robertson, Russ Johnston, Harry Filton and George Thomas.

Case left for Victoria tonight while the others were scheduled to leave Thursday.

Entries for the British Columbia amateur golf tournament will close this evening at 5 o'clock with Secretary A. V. Price. Competitors may leave their entry forms at the Uplands Club with Secretary John Caven. The draw will be made today and released for publication.

Torchy and Doug. Tied for First Place in London

LONDON, May 18 (AP).—After forty-three hours of pedalling, Torchy and Doug. Peden, Victoria, B.C., were still tied tonight with two European combinations in London's Coronation six-day bike race.

The Canadians, although not doing so well in the sprints, kept in front with the veteran Frenchmen, Diot and Ignat, and the Belgo-Dutch duo of Henri Buysse and Piet Van Kempen.

Van Kempen and Buysse were ahead in sprint points with 251. Diot and Ignat had 86, while Torchy and his young brother trailed with 62.

BELIEVE IT OR NOT . . . . . By Ripley

Copr. 1937, King Features Syndicate, Inc., World rights reserved.

EXPLANATION FOR SUNDAY'S RIPLEY CARTOON

The First Man to Shave Every Day—Scipio Africanus the Elder (237-183 B.C.), the conqueror of Carthage, and one of the greatest Roman generals, was a man of great culture. He was the first man in history to shave both upper lip and jaw every day. With his ascendancy as a successful warrior, this style was adopted by the Roman youth of the period, and the type of a clean shaven Roman emerged into history.

The Sleepless Man—Joaquin Marmorato, of Montevideo, was born in Brazil. He was kidnapped by a gypsy band in childhood, but escaped after a year. He finally fell into the power of some savages of the Amazon rubber region, and was detained for some 16 years. In trying to escape, he was pursued by the Indians and struck on the forehead by a poisoned arrow. Since then he has been wasting away, sleepless and beyond the help of doctors.

Water Inflation—Tractor tires inflated by air have a tendency to bounce and rebound when pulling hard or on rough surface. Even solid rubber tires were not entirely satisfactory. But after a year's study, a rubber company solved the problem by inflating the huge tires with water, which method provided normal cushion without the disadvantages of kicking and bouncing in the rear or power wheels.

Please address all queries to Cartoonist Ripley, c/o King Features, New York City, N.Y.

B.C. Electric in Easy Tennis Win

Holding the upper hand in the men's and women's doubles, the B.C. Electric Tennis Club scored an 11-5 victory over Armadale Club in a friendly match staged over the week-end.

Results are as follows, with Armadale players first mentioned:

MEN'S DOUBLES

A. McBride and D. Humpries won from A. LeMarquand and R. Mathews, 8-5.

F. Holdridge and M. Bird lost to N. Flack and F. Boughey, 7-8.

F. Holdridge and M. Bird won from A. LeMarquand and R. Mathews, 8-6.

A. McBride and D. Humphries won from N. Flack and F. Boughey, 8-2.

WOMEN'S DOUBLES

Misses B. Christie and B. Stonham lost to Mrs. LeMarquand and Mrs. Mathews, 2-8.

Misses G. Bayley and D. Atter lost to Misses D. Hill and M. Dodsworth, 2-8.

Misses G. Bayley and D. Atter lost to Mrs. LeMarquand and Mrs. Mathews, 4-8.

Misses B. Christie and B. Stonham lost to Misses D. Hill and M. Dodsworth, 1-8.

MIXED DOUBLES

A. McBride and Miss B. Christie lost to Mr. and Mrs. Mathews, 5-8.

F. Holdridge and Miss B. Stonham won from F. Boughey and Miss D. Hill, 8-4.

M. Bird and Miss D. Atter lost to Mr. and Mrs. LeMarquand, 5-8.

D. Humphries and Miss G. Bayley lost to N. Flack and Miss M. Dodsworth, 2-8.

F. Holdridge and Miss B. Stonham lost to Mr. and Mrs. Mathews, 5-8.

A. McBride and Miss B. Christie lost to F. Boughey and Miss D. Hill, 3-8.

D. Humphries and Miss G. Bayley won from Mr. and Mrs. LeMarquand, 8-5.

M. Bird and Miss D. Atter lost to N. Flack and Miss M. Dodsworth, 6-8.

AMSTERDAM, May 18, (AP). William T. Tilden, veteran United States tennis pro, defeated Henri Cochet, of France, 6-2, 8-6, 1-6, 6-1, in a professional tournament yesterday.

This advertisement is not published or displayed by the Liquor Control Board or by the Government of British Columbia

Large Entry Is Assured For Championship Show

Many Fine Dogs Will Be Benched at Victoria City Kennel Club Event at the Willows on May 22—Chicago Judge to Place Awards

Approximately forty different breeds of dogs will be represented at the forty-ninth annual show of the Victoria City Kennel Club, Saturday, May 22, at the Main Building, Willows grounds. The event will be the largest ever staged at the Willows by the local organization.

Fanciers from Seattle, Portland, Everett, Salem, Spokane, Tacoma, San Francisco, Toronto, Winnipeg, Edmonton, New Westminster, Vancouver, Caulfield, Sundance, Alta., and Vancouver Island points as far north as Nanaimo are all going to be on hand with some of their finest canines.

The building will be suitably decorated and in keeping with a Coronation show. The newly-acquired benching will be liberally spaced out in order to allow visitors ample opportunity of viewing the exhibits at a safe distance. An extra large judging ring will be provided, around which seating accommodation for at least 400 will be provided.

Judge Tyler, of Chicago, will be the official judge and will commence his duties at 10 a.m. Saturday morning. He will judge for three hours and then take a luncheon interval of one hour. Judging will be continued from 2 to 6:30 o'clock, and then from 7:30 o'clock until the finish. Spratts' sterling silver trophy will go to the dog or bitch judged the best of all breeds in the show.

BREEDS AND GROUPS

Breeds and groups are as follows:

Toy Group—Pomeranians, Pekingese, English Pugs, Yorkshire Terriers and Japanese Spaniels.

Terrier Group—Wire and smooth-haired Fox Terriers, Scottish Cairns, West Highland White, Sealyhams, Irish, Airedales, Dandie Dinmonts and Kerry Blues.

Sporting Group — English, Irish and Gordon Setters, Springer and Cocker Spaniels, Golden Retrievers and Clumber Spaniels.

Hound Group—Bloodhounds, Foxhounds, wire and smooth-coated Dachshunds, Beagles, Whippets and Greyhounds.

Working Group — Rough and smooth-coated Collies, Shetland Sheep Dogs, German Shepherd Dogs, Doberman Pinschers, Samoyeds, Schauzers, Welsh Corgis and St. Bernards.

Non-Sporting Group — Boxers, Boston Terriers, English and French Bulldogs, Chow Chows, Dalmatians and Schipperkes.

Travel via the REDWOOD HIGHWAY
Through the Redwood Empire of HUMBOLDT COUNTY CALIFORNIA
(U. S. 101) to and from the GOLDEN GATE BRIDGE CELEBRATION SAN FRANCISCO, MAY 27—JUNE 2
On the way, you can investigate the varied advantages of HUMBOLDT COUNTY which invite settlers—equable climate, fertile soil, progressive cities. Send for illustrated booklets—Humboldt County Board of Trade, Eureka, California.

BRAKES
TESTED FREE
SPECIALIZED SERVICE
ALL TYPES OF BRAKES RELINING AND ADJUSTING
BOULTBEE (VICTORIA) LTD. 1100 YATES ST.

Men's Shoes By McAFEE of BELFAST and LONDON
CATHCART'S 1208 Douglas Street G6111

DON'T OPERATE For ENLARGED PROSTATE Or Any Urinary Ills of Men
CONSULT US
Book on "Loss of Manhood and Other Ills of Men," with treatment for Enlarged Prostate WITHOUT OPERATION. Diagnosis Form Testimonials and advice in plain envelope Free by mail. Our Specialty—Treatment by mail without personal interview.
ENGLISH HERBAL DISPENSARY LTD.
1359 Davie St., Vancouver, B.C. Established in Vancouver 15 Years

WARNEKE REGISTERS FIFTH WIN OF SEASON

San Francisco Seals, showed his ex-mates a puzzling brand of pitching as the Seals scored a 5 to 2 victory over the Angels tonight.

	R.	H.	E.
Los Angeles	2	2	2
San Francisco	5	9	0

Batteries — Lieber and Collins; Lillard and Woodall.

COAST LEAGUE

SAN DIEGO, May 18 (AP).—Clubbing Lefty Al Smith for two homers and a pair of triples which netted five runs in the first three innings, San Diego's Padres whipped Seattle, 7 to 2, in the Coast League series-opener here today.

Rupert Thompson, George Detore and Jimmy Reese walloped homers, Detore's and Reese's being inside the park. Detore also collected two three-baggers and Thompson one.

Jerry Donovan, Seattle centrefielder, was injured in colliding with Freddie Muller, second baseman, after the latter had taken Joe Bercowitz' fly. Donovan was unable to continue playing and Bill Lawrence replaced him.

	R.	H.	E.
Seattle	2	9	0
San Diego	7	10	7

Batteries — Smith, Horne and Fernandes; Ward and Detore.

One-Sided Victory

OAKLAND, Calif., May 18 (AP).—The Oaks and the Missions opened their Coast League cellar series today with the San Francisco Reds scoring an easy 9 to 1 victory over the home team.

	R.	H.	E.
Missions	9	12	3
Oakland	1	5	3

Batteries — Herman and Sprinz; Olds, Rego, Serventi and Baker.

Portland Blanked

SACRAMENTO, Cal., May 18 (AP).—Cotton Pippen turned back Portland without a run while his Sacramento teammates scored a 6 to 0 victory. Howard La Flamme, acquired from Detroit recently, was pummelled by Sacramento in the sixth and seventh innings, for a total of six hits and five runs.

	R.	H.	E.
Portland	0	7	1
Sacramento	6	12	0

Batteries—La Flamme and Cronin; Pippen and Franks.

Beats Ex-Mates

SAN FRANCISCO, May 18 (AP).—Gene Lillard, former Los Angeles third baseman, now hurling for the San Francisco Seals, showed his ex-mates a puzzling brand of pitching as the Seals scored a 5 to 2 victory over the Angels tonight.

	R.	H.	E.
Los Angeles	2	2	2
San Francisco	5	9	0

Batteries — Lieber and Collins; Lillard and Woodall.

Bangtails Off to a Flying Start

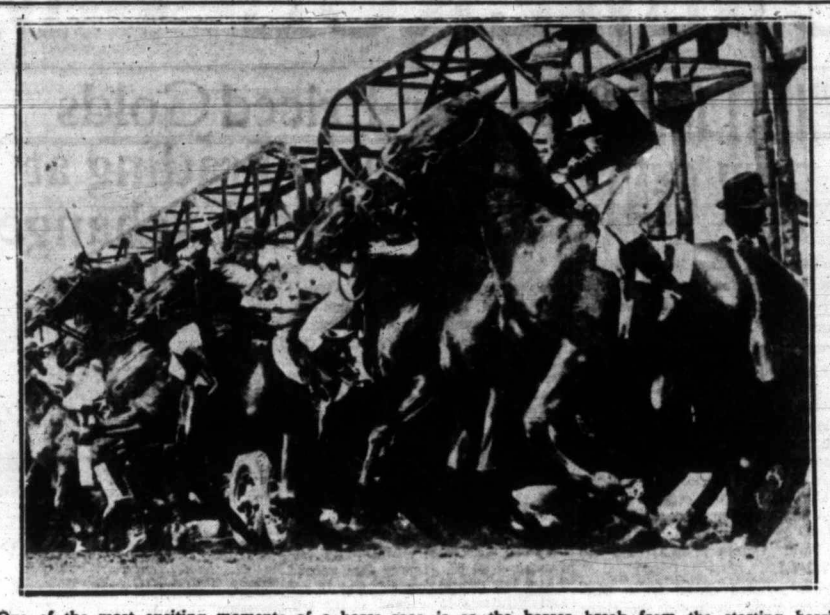

One of the most exciting moments of a horse race is as the horses break from the starting barrier. Here we see some of the bangtails getting away to a flying start in a race on the opening day card at Belmont Park race track. The race was won by Court Dance, with Black Wave second and Polyata third.

THE STANDINGS

NATIONAL LEAGUE

	W.	L.	Pct.
Pittsburgh	17	5	.773
St. Louis	14	9	.609
New York	12	12	.500
Brooklyn	11	11	.500
Chicago	11	12	.478
Boston	9	13	.409
Cincinnati	8	13	.381
Philadelphia	9	15	.375

AMERICAN LEAGUE

	W.	L.	Pct.
Philadelphia	12	7	.632
New York	13	9	.591
Cleveland	10	8	.556
Detroit	11	11	.500
Boston	9	10	.474
Chicago	9	12	.450
Washington	10	13	.435
St. Louis	8	12	.400

COAST LEAGUE

	W.	L.	Pct.
San Francisco	29	15	.659
Sacramento	30	16	.652
Los Angeles	26	19	.578
San Diego	25	21	.543
Portland	20	23	.465
Seattle	20	24	.455
Missions	15	31	.326
Oakland	15	31	.326

KENTUCKY RACING

CHURCHILL DOWNS, Ky., May 18.—Results here today follow:

FIRST RACE—Six furlongs:
Nogalo (Swain) $15.20 $7.80 $4.60
Thistle Red (Craig) 13.20 8.40
Vertner (Chall) 6.80
Time, 1:13 4-5. Also ran: Blond Reel, The Mayor, More Ringlets, Pats Daughter, Theodore A., Crack Boy, Five Sisters, Epinique, Dark Chick.

SECOND RACE—Six and one-half furlongs:
Thistle Ross (Dabson) ...$26.20 $11.20 $6.00
Kharfair (James) 10.40 5.20
Minster (Hutton) 3.60
Time, 1:19 3-5. Also ran: Polywhisk, Miss Adams, Bright Don, Joaney B., Marie Jean, Busy Girl, Sky Cloud, Robert S., Captain Henry.

THIRD RACE—Six furlongs:
Manrico (P. Roberts) $5.00 $3.20 $2.60
Ripple Along (Dickinson) 3.20 3.00
Witch Wings (Louman) 3.40
Time, 1:12 3-5. Also ran: So Good, Tuccia, Alergy, Ballah, Bay Boy, Derby Dusk, Guinea Law, Miss Tranquill, Blazing Sun.

FOURTH RACE—Five furlongs:
Joe Schenck (Haas) $9.60 $3.80 $3.40
Lassator (James) 2.80 3.00
Roy T. (Dabson) 3.00
Time, :59 1-5. Also ran: Betty Allene, Liberty Scout, Stormy Sea, Noticing.

FIFTH RACE—Six furlongs:
Gray Jack (Corbett) $18.40 $6.80 $3.60
Black Buddy (James) 3.60 2.60
Tenace (Dickinson) 4.00
Time, 1:13. Also ran: Conrad Mann, Night Bandit, Board Trade.

SIXTH RACE—One mile:
Eagle Pass (James) $3.80 $3.00 $2.40
Valted (P. Roberts) 3.00 2.40
Professor Paul (Montgomery) 4.00
Time, 1:38 2-5. Also ran: Cristate, Whipowill, Dnieper, Spanish Babe.

SEVENTH RACE—Mile and one-sixteenth:
Maple Ricca (Dotter) $8.00 $4.60 $3.60
Lame Duck (Martin) 4.60 3.20
Vitamin B. (P. Roberts) 3.20
Time, 1:49. Also ran: Be Big, Just Frank, Some Boy, Boy Valet, Cross Ruff, Seven Star, Manhattan.

EIGHTH RACE—Mile and one-sixteenth:
Top Glide (P. Roberts) ..$24.60 $10.20 $7.40
Georgia Meaden (James) 4.60 3.40
City Limit (Packer) 5.80
Time, 1:51 1-5. Also ran: Zelady, Tobacco Buyer, Imperial Polly, Gustavia, Mt. Sard, Dev, Richard Third, Nimble Pins.

OVERNIGHT ENTRIES

FIRST RACE—Six furlongs:
Anna V. L. 113
Belnaski 108
Miss Monk 107
My Blaze 112
Ariel Gold 103
Precursor 112
Ada W. 97
Uncle Tom 112

SECOND RACE—Five furlongs:
Kings Double 115
Rocky Board 115
Jimmy W. 115
Nutrush 115
(A) Pacelob 115
Birthday 115
Maneuver 115
(A) Backintime 115

THIRD RACE—Mile and one-sixteenth:
Pantoy 108
Burning Billows 106
Cavalry Call 108
Riff 108
Sailors Gift 108
Byrdine 106
Glint 108
My Peter 113
Buddie Miller 103
Inflame 113
Our Sammy 108

FOURTH RACE—Five furlongs:
Margaret I. 100
Wise Princess 108
Clashman 106
Aim High 100
Accordion 105
Lutie Ormont 105
Smith David 111

FIFTH RACE—Six furlongs:
Geo. Gable 114
Hermanita 96
Peter Pumpkin 115
Eddies Brother 107
Jubilee Jim 108
Irish Ford 110
Sea Ted 110

SIXTH RACE—Six furlongs:
Prince Pellow 102
Mansco 107
(B) Sir Emerson 107
Isaiah 109
(B) Cross S. 98
Manners Man 113

SEVENTH RACE—Six furlongs:
Kailin 110
Miss Lizzie 104
Eddie Heick 106
Galeco 104
Red Go 110
Red Quilt 105
Mr. Quick 103

EIGHTH RACE—Mile and one-sixteenth:
Col. Julian 112
Inscoit 110
Al Au Feu 110
Epitome 108
Mibs 102
Desgai 110
Moandmo 112
Slippery Jim 107
Carl S. 112
Whipstich 102
Clear and fast.

BAY MEADOWS RACING

BAY MEADOWS, Cal., May 18.—Results here today follow:

FIRST RACE—Six furlongs:
French Servant (Gray) ..$25.00 $14.80 $6.80
Cannibal (Tilden) 8.40 5.40
Deodora Hills (Sena) 6.00
Time, 1:13 1-5. Also ran: Reida Wood, Xenolus, Quick Cloud, searchead, Fair Heart, Frisky Miss, Willaide, Polly Princess, Leland.

SECOND RACE—Six furlongs:
Small Mortgage (Summers) $19.00 $9.20 $5.40
Sou'easter (Dauron) 24.80 10.00
Pickwick Maid (Webster) 8.40
Time, 1:12 2-5. Also ran: Salinas, Kaysee, Alawitt, Wigan, Bubbling Miss, Shasta Banner, Commoner Conard, Gold Return.

THIRD RACE—Six furlongs:
Loafer (Miller) $9.80 $5.20 $3.80
Chilla Lee (Root) 14.20 7.80
Royal Flint (Birley) 4.80
Time, 1:12 4-5. Also ran: Blue Lillian, Little Lad, Evilo, Rare Crystal, Presea II, MacLeod Breeze, Ancient Rome.

FOURTH RACE—Five furlongs:
Tannhauser (Webster) ..$31.20 $14.40 $8.40
Pazdust (Thompson) 10.60 6.40
Bon Homage (Root) 7.00
Time, 1:01. Also ran: Time Prince, Penchen, Little Amazon, Royal Kate, Model Dame, Jockide.

FIFTH RACE—Six furlongs:
Tor Lee (Kefover) $14.20 $3.80 $2.80
Lady Bowman (Gray) 2.40 2.20
Pompa (Sena) 3.00
Time, 1:10 4-5. Also ran: Clean Out, Sky Pirate, Calaveras, Faithful Maud.

SIXTH RACE—Seven and one-half furlongs:
Genteel Lady (Summers) ..$13.40 $4.60 $3.00
Mickeys Man (Root) 3.40 2.60
Masterpiece (Dauron) 2.60
Time, 1:31. Also ran: Ziff, Lady Roma, Teralice.

SEVENTH RACE — Mile and one-sixteenth:
Capt. Jinks (Summers) ...$12.80 $6.40 $4.60
Sun X. (Josephson) 11.20 5.60
Bon Amour (Sena) 3.60
Time, 1:45 2-5. Also ran: Translucent, Miss Garnier, Obstreperous, Hand Made.

EIGHTH RACE—Mile and one-eighth:
Bebest (Neves) $22.20 $10.60 $6.00
Bon Moon (Schunk) 30.00 11.60
Storm (Miller) 2.40
Silva (Pollard) 3.40
(Dead heat for third.) Time, 1:52 4-5. Also ran: Sign Up, Sue Grafton, Dundreary, Happy Jester, Native Daughter, Nappus.

OVERNIGHT ENTRIES

FIRST RACE—Five furlongs:
Our Crown 112
Mikes Luck 115
Highland 112
Parthian Star 115
Sistina 108
Glorious Hills 112
Glider In 107
St. Julian 115
Capt. Gridley 110
Don Delfina 112
Sara 107
Short Bread 110

SECOND RACE—Six furlongs:
Sir Wag 109
Heroakel Conard 104
High Tension 112
Bonagal 112
Red Colors 112
Fresno 107
Jessie Cloud 104
Iron Mountain 102

THIRD RACE—Six furlongs:
Nahill 108
Mohac 108
Chiana 107
Tarper 107
Lithorome 112
Proclivity 114
Tamalpias 112
Barcarolle 107
Magnanimous 113

FOURTH RACE—Clubhouse course:
Valina 105
Guide Light 110
Chica 110
Broadway Roxy 113
Ileanna 112
Little Ina 113

FIFTH RACE—One mile:
Fair Edina 109
Dodloo 106
The Wink 104
Keleonard 110
Gertrude J. 101
Whoopee Lad 102
Little Kiev 102

SIXTH RACE—One mile:
Danke Schon 102
Final Appeal 102
Farquhar 102
Sea Cliff 110
Mildair 100
Dignified 110

SEVENTH RACE — Mile and one-sixteenth:
Del Palatine 112
Son of Day 112
My Nominee 112
Pima Girl 107
Shackelford 112
Cresta Run 112
Thunder Hawk 112
Lakeland 112
Malidun 116
Answer True 112
Closing Time 112
Marco 112

EIGHTH RACE—Mile and one-eighth:
Evidently 112
El Cheevito 112
Clyde 112
Clystal Image 112

Saanich Thistles And Wests to Meet In Cup Semi-Final

SAANICH Thistles and Victoria West soccer elevens will meet in the semi-final round of the Jackson Cup series Saturday afternoon at the Royal Athletic Park. Robb has been named to handle the whistle. The kick-off is billed for 2:45 o'clock. In the case of a draw overtime will be played. Victoria City and Esquimalt will meet in the other semi-final at a later date.

Its Own 112
Red Casino 112
Clear 112
Starbrook 112
Young Conard 112
Barbadoes 112
Clear and fast.

Back to the Minors

BOSTON, May 18 (AP).—Unable to show his best form for the Boston Bees, Frank McGowan, thirty-five-year-old outfielder, has been returned to the Buffalo Bisons, from whom he was obtained on trial.

WINS HANDICAP

Pat Pendray, promising young Pacific Club natator, stroked her way to victory in the weekly handicap swim held yesterday evening at the Crystal Garden. Peggy Rance was second and Molly White third. It was the fifth of the series of which there are ten in all.

The golfer who learned to play on narrow fairways and a course with plenty of hazards is indeed fortunate. He knows the value of aiming properly. This gives him a great advantage over the player who started and plays over a wide open course.

The course with few hazards tends to weaken a player's game. It makes him careless about his line of play, and a course with narrow fairways becomes a regular nightmare.

One aid toward sending the ball along the proper line is the correct aim. You should always pick some spot along the proper line and shoot for this spot. It doesn't matter whether you are shooting from the tee to the fairway or from the fairway to the green, your aim should be fixed on a definite spot.

After you have practiced this aiming for a time you will find that you not only get straighter shots but also have less fear of surrounding hazards. It schools you in excluding these hazards from your mind and as long as you can keep them out of your mind they are not likely to be in your line of play.

SONNENBERG TO OPPOSE CLARKE

Former Mat Champion Is Booked for Main Event Of Local Show

One-time ruler of the heavyweight mat realm, "Dynamite" Gus Sonnenberg, Boston pachyderm, will return to the Tillicum gymnasium Saturday evening to headline another attractive squirm card being lined up by Promoter Fred Richardson, local impresario.

The Bostonian butted his way to the championship when he defeated Ed "Strangler" Lewis and held the title until young Don George, former college football star, came along and lifted the crown. Hitting the come-back trail in the hope of getting a title match with Dean Detton, present ruler, Sonnenberg is touring the circuit and taking on all comers. Curly-headed Donald Clarke, popular fellow townsman of Sonnenberg, will be tossed in against the former champion in a bout that is scheduled for eight ten-minute sessions. Clarke gave James Casey Morrissey, the unmasked "Red Shadow," quite a doing-over last Saturday evening and finally lost the match on a foul.

GUS SONNENBERG

However, the fans were with the Bostonian and will be more than pleased to see him in action against Sonnenberg. The match should provide some smart grappling and plenty of fast, exciting action.

If the remainder of the card is in keeping with the main event, followers of the grunt and groan pastime are in for a great evening.

KENT'S
WESTINGHOUSE Refrigerators, $179.50
KENT'S
641 YATES STREET

WILL GIVE REFUGE TO BILBAO LEADERS

Continued from Page 1

cents.) Some of the jewels were owned by the Basque Government and some by Bilbao residents, the insurgents said.

MUST TURN IN ARMS

The Basque Government, apparently fearing anarchists might attempt to burn Bilbao if insurgents entered the city, ordered all civilians to turn in their firearms, cartridges, explosives and incendiary materials.

The fall of Amorebieta strengthened the southern end of the insurgents' line, which has been creeping on Bilbao from the east for a month and a half. Yesterday the insurgents reported successes in northern and central sections of the line.

The Basque administration declared Amorebieta's defenders retired in "orderly fashion" after stalling the insurgent advance for hours to enable civilians to evacuate. The insurgents reported the Government in "headlong" flight.

LEAVE BURNING TOWN

AMOREBIETA, On the Bilbao Front, May 18 (AP).—Five hundred women and children, who said they had eaten almost nothing for two weeks, streamed out of this burning town today to seek food and shelter in the advancing insurgent lines.

Amorebieta, nine miles east-southeast of Bilbao and keypoint in the Basque defence, was abandoned by its defenders.

W. & J. WILSON
Established 1897
Jaeger Woollens — Burberry Coats
Men's and Boys' Clothes
1217 GOVERNMENT STREET PHONE G 5013

The Lowest-Priced Car with 89 HORSEPOWER SIX-CYLINDER ENGINE
PONTIAC

This advertisement is not published or displayed by the Liquor Control Board or by the Government of British Columbia.

FINANCE - COMMERCE - MARKETS

Stocks Gain and Bonds Recede at New York Mart

NEW YORK, May 18 (AP).—Belated buying power got behind the stock market today and rallied leading issues fractions to 4 points and some much more.

Recoveries were highly selective, however, and a wide assortment of shares finished unchanged or behind minus signs.

Numerous new lows for the year or longer were posted before support arrived. Prominent in the upward reversal were steels, motors, rails, cuppers and specialties.

The last hour's jump was coincident with Washington advices disclosing the Senate judiciary committee had cast an adverse vote of 10 to 8 on the administration's Supreme Court bill.

Transfers totaled 1,196,020 shares, compared with 597,370, the smallest volume in more than a year, yesterday.

Bonds failed to follow, except in special instances, and the utility loans average dropped to a new bottom since October, 1935.

(H. A. Humber, Ltd.)
(All Fractions in Eighths)

	High	Low	Close
Air Reduction	67-6	67-2	67-6
Allied Chemicals	224	218	224
Allis Chalmers	60	58-5	60
Amer. Can.	97	95-4	97
Amer. Celanese	38-7	37-3	38-3
Amer. For. Power	7-5	7-4	7-5
Amer. L. & Z.	12-2	11-5	12-2
Amer. Locomotive	44-2	42-6	44-2
Amer. P. & L.	8-4	8-1	8-4
Amer. Radiator	21-2	20-3	21-2
Amer. Rolling Mills	33	32-2	33
Amer. Smelter	84	80-4	83
Amer. Tel. & Tel.	163-2	162-4	163
Amer. Tob.	75-4	74-2	75-4
Amer. Waterworks	17-6	16-6	17-6
Anaconda Copper	50-2	47-7	50
Atchison Railway	89-3	85-6	89
Atlantic Refining	29-1	28-6	26-6
Auburn	24	22-6	24
B. & O. Railway	31-6	30-1	31-5
Baldwin Locomotive	6-5		6-5
Bendix Aviation	20	19-4	20
Beth. Steel	80	77	79-7
Boeing	33-4	31-6	33-4
Borden	24-4	24-2	24-4
Borg Warner	44-4	42-5	44-3
Briggs	42	41	42
Cal. Pack.	37-6	37-1	37-1
C. P. R.	12-7	12-4	12-7
Case (J.I.)	155		155
Caterpillar Trac.	89	88	89
Cerro de Pasco	62	60-1	62
C. & O. Railway	56	54-7	56
Chrysler	111-5	107	111-1
Columbia Gas	12	11-5	11-6
Commercial Solvent	14-6	14-2	14-6
Commonwealth & So.	2-4	2-3	2-3
Consoleum	38	37-5	37-5
Con. Edison	35-3	34-2	35-2
Cont. Can.	53-5	53-2	53-4
Cont. Oil	41	40-5	41
Curtiss Wright	5-4	5-3	5-4
Curtiss Wright "A"	17-3	17	17-4
Deere & Co.	129-1	123-4	129-1
Douglas Aircraft	50-4	47-4	50-4
Dupont	152-4	150-1	152-4
Eastman Kodak	165	164	164-4
Elec. Auto Lite	37		37
Elec. Power & Lite	16-3	15-2	16-3
Freeport Texas	24-4	24-2	24-2
General Foods	50	38-6	49
General Elec.	51-7	49-7	51-5
General Motors	56-3	54-2	56-2
Goodyear	37-6	36-2	37-6
Great Northern	55-3	52-4	55-3
Great West Sugar	34-5		34-5
Harvester	103-4	103	103-4
Howe Sound	72-2	70	72-2
Hudson Motors	15-1	15-1	16
Hupmobile Motors	3-1		3-1
Intl. Nickel	60-5	58	60-5
Ind. Rayon	40-3	39-6	40-2
Int. Tel.	10	9-6	10
Ill. Central	29-6	28-5	29-6
Johns-Manville	127	126	127
Kennecott Copper	54-3	52-6	54-3
Kresge	23-4	22-5	22-5
Lambert Co.	20-1	19-6	20-1
L. & M. Tobacco	95-4	95	95-4
Loew's	76-2	74-7	76-2
Lorillard	22	21-6	21-6
Mack Truck	45-4	45	45-4
Matheson Alkali	33-7	33-4	33-5
Monsanto Chemical	87-3	87	87
Montgomery Ward	51-2	49-1	51-2
Motor Wheel	21	20-6	21
Nash Kelvinator	18-5	18	18-5
Natl. Biscuit	25-4	24-7	25-4
Natl. Dairy	22-2	21-4	21-6
Natl. Distilleries	30-1	30	30
Natl. Power & Lite	9-1	8-7	9-1
New York Central	46	43	45-7
North Amer. Co.	23-5	22-5	23-5
North Amer. Aviation	10-1	9-5	10-1
Northern Pacific	34-5	32-5	34-5
Ohio Oil	18-6	18-5	18-6
Owens Ill. Glass	93	92	92
Pacific Gas & Elec.	29-4	28-7	29
Packard	9-1	9	9-1
Penn. Railway	42-5	42-1	42-5
Phillips Pete.	54-7	52-7	54-2
Pullman	56-3	56	56-1
Pure Oil	17-7	17-4	17-7
Radio	8-5	8-4	8-5
Rem. Rand	25	24-4	25
Republic Iron & Steel	34-4	32-5	34-4
Reynolds Tob.	49-6	49-3	49-6
Safeway Stores	35		35
Schenley	41-2	40-4	41-2
Sears Roebuck	83-2	81-4	83-2
Socony Vacuum	18-1	17-6	18-1
Southern Pacific	56-3	54	55-6
Southern Rly.	36-7	34-6	36-7
Sperry Corpn.	17-7	17-2	17-7
Standard Brand	12-6	12-5	12-5
Standard Gas	7-2	6-4	6-1
Standard Oil, Cal.	41-7	40-5	41-7
Standard Oil, N.J.	64	63-1	64
Stewart Warner	18-3	17-6	18-1
St. Paul Rlt.			1-2
Studebaker	14-6	14-3	14-4
Texas Corpn.	58-6	56-6	58-6
Texas Gulf	36-1		36-1
Timken	62-4	62	62-3
Trans-American	13-5	13-4	13-5
Union Carbide	99-6	99	99-4
Union Oil, Cal.	24-3	23-6	24-3
Union Pacific	144	142	144
United Airline	24-4	23-2	24-4
United Corpn.	4-7	4-4	4-4
United Fruit	77-5	77	77
United Gas & Imp.	12-7		12-7
U.S. Cast Iron Pipe	53-2	52	53-2
U.S. Indus. Alcohol	33-4	33	33-4
U.S. Realty	10-3	10-2	10-2
U.S. Rubber	57-4	53-2	57-4
U.S. Rubber pfd.	84-4		84-4
U.S. Smelting	82	79	82
U.S. Steel	96-7	91-5	96-5
Vanadium	27-6	26-6	27-6
Warner Bros.	12-5	11-6	12-4
Westing. Air Brake	44-2	43-2	44-2
Westing. Electric	137	132	137
Woolworth	46-6	44	45-4
Western Union	58-4	55-4	58-4

MONTREAL STOCK PRICES ADVANCE

MONTREAL, May 18 (C).—Buyers gave the stock market a boost towards the close of today's session and prices rose sharply.

Gain of 4 points took Smelters to 89. Noranda gained a point at 62 and Nickel 1 1-4 at 60. Hollinger eased 1-4.

Sudden buying lifted St. Lawrence Paper preferred to 86 1-2, gain of about 7 points. St. Lawrence Corporation added a point at 11 7-8 and the preferred 2 1-2 at 32.

Dominion Steel & Coal stepped up 1 3-4 to 19 1-2 and Cement 1 1-2 to 17 1-2. Foundation advanced 3-4 to 25 and General Steel Wares 1-2 to 14.

Brazilian at 23 was up a point, and Power Corporation at 21 1-2 gained 1-2.

Gain of 3 3-4 points took Abitibi preferred to 65 1-4 on the curb. Price Brothers at 38 7-8 was up 2 7-8 and Fraser Voting Trusts 1 3-4 at 41. Consolidated added 1 1-4 at 16 1-4, and Abitibi common 7-8 at 7 1-4.

MONTREAL EXCHANGE
(Bird & Talling, Ltd.)

	Close
Bathurst	18
Bell Telephone	158¼
Brazilian	22½
B.C. Power "B"	8¼
Cement	16
Canada Northern Power	20¾
Canadian Car	15¼
Canadian Car, Pfd.	24½
C.P.R.	12⅞
Crown Cork	19½
Dominion Bridge	49
Dominion Coal, Pfd.	20¼
Dominion Textiles, Pfd.	145
Electrolux	18½
Foundation	25
Gypsums	14¾
Hamilton Bridge	14
Hollinger	11
Howard Smith	26
Howard Smith, Pfd.	102
Imperial Tobacco	14½
Lake of the Woods	30
Massey-Harris	12
McColl-Frontenac	9½
Montreal Power	29½
National Breweries	39¾
Nickel	60
Orlivies	240
Ottawa Power, Pfd.	103
Power Corporation	21½
Quebec Power	17¾
Regent	5
St. Lawrence Paper, Pfd.	86½
Sherwin Williams	25
Steel	77¼
Smelters	80
Steelwares	14
Curb	
Abitibi	7¼
Abitibi, Pfd.	65¼
Asbestos	96
Beauharnois	7
B.A. Oil	23
Can. Vickers	8
Cons. Paper	16¼
Dominion Stores	10¼
Donna	14½
Ford "A"	23¼
Fraser	40
Hiram Walker	43
Hiram Walker, Pfd.	19
Imperial Oil	21½
Intl. Pete	36
Paze Hersey	100
Steelwares	100

Corporation Bonds

(Burns & Wainwright, Ltd.)

PUBLIC UTILITIES	Bid	Asked
B.C. Telephone 6%, Pfd.	109.25	110.75
B.C. Electric 6%, Pfd.	109.25	110.75
Beauharnois Power 5%, 1973	54.75	56.25
C.P.R. 3½%, 1951	99.25	100.75
C.N.P. 5%, 1953	103.00	104.50
Calgary Power 5%, 1960	94.00	96.50
Gatineau Power 5%, 1956	100.50	102.00
Shawinigan 4%, 1961	96.25	97.75
Montreal Power 3½%, 1973	91.50	93.00
Western Power 5%, 1949	104.75	106.25
INDUSTRIALS		
Canada S.S. 6%, 1941	66.75	68.25
Canada Cement 4½%, 1951	102.00	103.50
Famous Players 6½%, 1951	95.75	97.00
McColl-Frontenac 6%, 1949	102.25	103.25
Massey-Harris 5%, 1947	96.75	98.25
Simpson's Ltd. 4½%, 1951	93.50	95.00
GRAIN ISSUES		
Alberta Pacific 6%, 1946	97.50	99.50
Federal Grain 6%, 1949	100.50	102.25
United Grain 5%, 1948	94.00	96.50
United Grain 5½%, 1949	97.00	100.00
Western Grain 6%, 1949	76.50	78.50

DIVIDEND DECLARED

Hudson Bay Mining 75 cents, payable June 28 to shareholders of record May 28.

HEAVY HAULING
WE SPECIALIZE IN HANDLING BOATS MACHINERY SAFES, ETC
ESTD. 1890 HEANEY'S CALL G 1194

FOREIGN EXCHANGE

NEW YORK, May 18 (AP).—Quotations in cents.
France — Demand, 4.47⅛; cables, 4.47⅛.
Italy — Demand, 5.26¼; cables, 5.26¼.
Demand:
Belgium—16.85.
Germany — Free, 40.22; registered, 19.65; travel, 23.70.
Norway—24.95.
Sweden—25.50.
Denmark—22.08.
Finland—2.19.
Switzerland—22.86½.
Holland—55.00.
Portugal—4.50.
Greece—.91.
Poland—19.00.
Czechoslovakia—3.49.
Jugoslavia—2.34.
Austria—18.75.
Hungary—19.80.
Rumania—.75.
Argentina—18.75.
Brazil—8.80¼.
Tokio—28.82.
Shanghai—19.95.
Hongkong—30.72.
Mexico City—27.85.
Montreal—In New York, 100.12½.
New York—In Montreal, 99.87½.

STERLING EXCHANGE

NEW YORK, May 18 (AP).—Quotations in dollars. Demand, 4.94½; cables, 4.94½; sixty-day bills, 4.93⅝.

FOREIGN CURRENCIES COMPILED ON BASIS OF CANADIAN DOLLAR

MONTREAL, May 18 (AP).—British and foreign exchange closed steady today.

Argentina, peso, .3030; Australia, pound, 3.9432; Belgium, belga, .1683; Brazil, milreis, .0645; China, Hongkong dollars, .3065; Holland, florin, .5492; India, rupee, .3732.

New Zealand, pound, 3.9749; Norway, krone, .2483; South Africa, pound, 4.9141; Sweden, krona, .2548; Switzerland, franc, .2283; United States, dollar, 1-8 per cent discount.

New York Curb

(H. A. Humber, Ltd.)

	Bid	Asked
American Cyanamid "B"	30⅝	30⅞
American Super Power	1½	1⅝
American Gas Electric	32¼	32⅝
Associated Gas Electric	2½	2⅝
Brazilian Traction	23	23¼
Cities Service	3	3¼
Electric Bond Share	16¼	16⅝
Ford of Canada "A"	23¼	23⅝
Ford of England	6⅞	7
Hudson Bay Mining	29	30
Humble Oil	76	76⅝
International Petroleum	36¼	36½
Imperial Oil	21⅝	21½
Newmont Mining	104	108
Pioneer Gold	4	4⅛
Standard Oil of Kentucky	19	19¼
American Aluminum	143	144½
United Gas	8⅞	9
United Power Light "A"	5⅝	5⅞
Niagara-Hudson Power	12½	12¾
Distillers of England	27⅝	28½
Carib Syndicate	1⅞	1⅞
Gulf Oil	53¼	54
Canadian Marconi	1⅝	1⅞
Fisk Rubber	13⅞	14⅝
Creo Pete	32¾	33¼
Cord Corporation	3¼	3⅝
Lakeshore	51⅝	51⅞
Teck-Hughes	4⅞	5
Hecla Mining	16½	16⅞
Wright-Hargreaves	6¼	6⅝
Sunshine Mining	18	18⅛
Pie Bakeries	18½	20
Segal Lock	2⅝	2½
Premier Gold	2⅝	2½
Illinois Land Exploration	11⅝	12⅛

Dominion Bonds

(Burns & Wainwright, Ltd.)

			Bid	Asked
Dom. of Can.	1937	5½%	102.00	103.00
" "	1940	4½%	107.50	108.50
" "	1941	5 %	110.125	111.25
" "	1943	5 %	111.125	112.25
" "	1944	4½%	108.00	109.875
" "	1945	4 %	105.375	106.25
" "	1946	4½%	108.75	109.75
" "	1949	3½%	100.875	101.875
" "	1952	4 %	104.875	105.875
" "	1958	4½%	108.25	109.25
" "	1959	4½%	108.50	109.50
" "	1965	3 %	95.00	96.00
" "	1966	3¼%	95.375	96.25
" "	Perp.	3 %	86.25	87.25
DOMINION GUARANTEES				
Can. Nat. Ry.	1951	4½%	111.00	112.25
" "	1956	4½%	112.00	113.00
" "	1957	4½%	110.75	112.00
" "	1955	4¾%	114.00	115.25
" "	July, 1969	5 %	114.25	115.50
" "	Oct., 1969	5 %	116.00	117.50
" "	" 1970	5 %	116.00	117.50
" "	1954	5 %	114.75	116.00
" "	1953	3 %	94.75	96.25
" "	1944	3 %	100.75	102.00
" "	1950	3 %	95.75	97.25
" "	1944	2¾%	97.25	98.25
Grand Trunk	1962	3 %	93.75	95.25
" "	1962	4 %	103.75	105.25
Can. Nor. Rly.	1958	3½%	96.75	99.75

Bond Quotations

(Burns & Wainwright, Ltd.)

	Bid	Asked
Australia 5%, 1955	106.625	107.125
Austria 7%, 1957	101.00	101.50
Belgium 6%, 1955	107.375	108.375
Denmark 5½%, 1955	101.00	101.50
French 7½%, 1941	115.25	115.75
German Gov't 7%, 1949	31.25	31.75
Italy 7%, 1951	86.25	86.75
Japan 6½%, 1954	96.25	96.75
Minas Geraes 6½%, 1959	24.00	24.50
Norway 4½%, 1965	101.25	101.75
Queensland 6%, 1947	109.50	110.00
Rome 6½%, 1952	74.00	74.50
Uruguay 6%, 1960	66.00	66.50

Above prices in New York.

KENNECOTT COPPER

NEW YORK, May 18 (AP).—Directors of Kennecott Copper Corporation today ordered two cash distributions, totaling 75 cents a share, to stockholders. They were in the form of a 50-cent dividend and a 25-cent special cash distribution. Both are payable June 30 to holders of record June 4.

EMU AUSTRALIAN Brandy ★★★
$1.25 13 Oz. $2.25 26 Oz.
THE EMU WINE CO. LTD. Established 1868
Adelaide & London (England)
A Product of the Grape AGED IN THE WOOD
This advertisement is not published or displayed by the Liquor Control Board or by The Government of British Columbia.

WHEAT GAINS FOUR CENTS

WINNIPEG, May 18 (C).—Severe crop deterioration in the United States southwest and dry weather accompanied by reports of dust storms in southwestern Saskatchewan induced heavy investment buying on the Winnipeg Grain Exchange today.

Prices soared almost to the 5-cent limit in May wheat, scoring the greatest gain since March 27, when a 4 1-2 cent advance was posted. At the close values were 4 7-8 to 4 1-4 cents higher with May wheat at $1.35 1-4; July, $1.33 1-4 to $1.33 3-8, and October, $1.23 1-4 to $1.23 3-8.

Prices zoomed ahead when Chicago observers indicated the three states of Kansas, Nebraska and Oklahoma had suffered loss of 30,000,000 of the estimated Winter-wheat yield made two weeks ago.

Chicago wheat also gained around 4 cents. Liverpool closed firm with advances of 1-2d to 1 1-8d.

Coarse grain trade was dull except in final minutes, when prices reached highest levels with flax and rye posting 3 cent gains and oats and barley nearly 2 cents.

WINNIPEG GRAIN
H. A. Humber, Ltd.

	P.C.	Open	High	Low	Close
Wheat—					
Oct.	118⅝	118	123⅝	118	123⅝
May	130⅝	130	135¼	129⅞	135¼
July	129	128¼	133⅝	128¼	133⅝
Oats—					
Oct.	44⅞	44⅞	45⅝	45⅝	45⅝
May	55⅝	55⅝	57⅝	56	57⅝
July	51⅞	51⅞	53⅝	52	53⅝
Rye—					
Oct.	86⅛	85⅞	89½	85⅞	89¼
May	115	115	116⅝	115½	116⅝
July	105⅛	104⅞	108⅝	104⅞	108¼
Barley—					
Oct.	53⅞	54¼	56¼	54¼	56¼
May	71½	71⅝	73⅝	72	72½
July	67¼	66⅞	69	66⅞	69

Cash Grain

Wheat—1 Hard, 135½; 1 Nor., 135½; 2 Nor., 132⅝; 3 Nor., 130⅛; No. 4 Wheat, 126; No. 5, 121¼; No. 6, 114¼; Feed, 90¼; Track, 135¼; Amber Durums No. 1, 137¼; No. 2, 129½; No. 3, 123¼; No. 4, 115¼; Track, 135¼; A.R.W. No. 1, 122¼; No. 2, 122¼; No. 3, 117¼; Garnet Wheat No. 1, 130¼; No. 2, 128¼.

Oats—2 C.W., 57½; 3 C.W., 54⅝; Ex. 1 Feed, 54⅝; 1 Feed, 53⅝; 2 Feed, 49⅝; 3 Feed, 47⅝; Track, 57⅝.

Barley—2 R.O.W., 74½; 6 R.O.W., 79; Special 6 R.O.W., 73; 3 C.W., 72⅛; 4 C.W., 67½; 5 C.W., 65½; 6 C.W., 64½; Track, 72½.

Rye—1 C.W., 116⅝; 2 C.W., 116⅝; 3 C.W., 111⅝; Rejected No. 2, 109⅛; 4 C.W., 106⅝; Track, 116⅝.

Flax—1 N.W.C., 175¼; 2 C.W., 171¼; 3 C.W., 155¼; 4 C.W., 150¼; Track, 175¼.

CHICAGO GRAIN
(H. A. Humber, Ltd.)

	P.C.	Open	High	Low	Close
Wheat—					
Sept.	116¼	115⅝	120⅝	115⅝	120⅝
May	127⅞	126⅞	132¼	126⅞	131⅞
July	118⅛	117⅝	121⅞	117⅝	121⅞
Corn—					
Sept.	109¼	108⅞	109⅝	108⅛	109⅝
May	132½	132⅛	133½	132	133½
July	119¼	118⅝	119⅝	118⅝	119½
Dec.	81⅛	80½	81	79⅞	81
Oats—					
Sept.	39	39	39⅝	39	39⅝
May	51⅝	51⅝	52⅞	51⅞	52⅞
July	44⅛	44⅛	44⅝	53⅞	44⅝
Rye—					
Sept.	..	88⅝	91⅞	88⅝	91½
May	..	113⅝	115⅞	113⅝	115⅝
July	..	102½	105⅝	102½	105⅝

Montreal Produce

MONTREAL, May 18 (C).—Butter, spot, Quebec fresh buyers: Inspection, 22 1-4b.

Eggs, spot: Ontario A-large, 21 1-2a.

Silver Markets

LONDON, May 18 (AP).—Bar silver unchanged at 20 3-8d.

AT NEW YORK

NEW YORK, May 18 (AP).—Bar silver, off 1-8 at 45 1-8.

Stocks and Bonds

(A. E. AMES & CO., VICTORIA)

	Bid	Asked
Bell Telephone	159	
Brazilian T. L. & P.	22½	22⅝
B.A. Oil	22⅝	23⅛
B.C. Power "A"	36	37½
Canada Cement	15⅝	
Canada Cement, Pfd.	103½	
Canadian Pacific	12¾	13
Con. Mining & Smelting	76½	77
Fanny Farmer	20	20⅝
Ford "A"	23	23½
Gypsum Lime & Alab.	14⅝	15
Imperial Oil	21½	21⅝
Imperial Tobacco	14⅛	14½
International Nickel	58⅝	59½
International Petroleum	36	36½
Kelvinator of Canada	25	30
McColl-Frontenac	9⅝	
McColl-Frontenac, Pfd.	90½	91
Montreal Power, Com.	29¼	30
Shawinigan W. & P.	26¼	
Bralorne	6.40	6.50
Dome	39½	39⅝
Lakeshore	51½	51⅝
Macassa	4.80	4.85
Noranda	59⅝	60
Pioneer Gold	4.00	4.10
Premier	2.50	2.52
Sherritt-Gordon	2.30	2.32
Sudbury Basin	4.50	4.55
Teck-Hughes	4.95	5.00
Ventures	1.75	1.80
Wright-Hargreaves	6.25	6.35
Bank of Montreal	230	235
Royal Bank	203½	204

Bond Quotations

PROVINCIAL
(Burns & Wainwright, Ltd.)

	Bid	Asked
Alberta 4%, 1953	58.50	60.50
Alberta 4½%, 1956	59.50	62.50
Alberta 5%, 1942	61.50	63.50
Alberta 5½%, 1952	62.50	66.50
Alberta 6%, 1947	66.50	69.50
British Columbia 4%, 1957	91.00	93.00
British Columbia 4½%, 1953	95.50	97.50
British Columbia 5%, 1959	98.75	100.75
British Columbia 5½%, 1945	99.75	101.75
British Columbia 6%, 1947	101.75	103.75
Manitoba 4%, 1957	86.00	88.50
Manitoba 4½%, 1960	90.50	92.50
Manitoba 5½%, 1958	93.50	95.50
Manitoba 6%, 1947	97.50	100.50
New Brunswick 3%, 1951	90.50	93.50
New Brunswick 3½%, 1956	93.50	95.50
New Brunswick 4½%, 1961	104.50	106.50
New Brunswick 5%, 1954	107.50	110.50
Nova Scotia 3%, 1956	90.50	93.50
Nova Scotia 3¼%, 1956	94.50	96.50
Nova Scotia 4½%, 1952	104.50	106.50
Nova Scotia 5%, 1959	112.00	114.50
Ontario 4%, 1966	102.50	104.50
Ontario 4½%, 1965	109.50	111.50
Ontario 5%, 1948	111.50	113.25
Ontario 5½%, 1946	113.50	115.25
Ontario 6%, 1943	112.75	114.75
Prince Edward Is. 3%, 1945	96.50	98.50
Quebec 3%, 1951	94.50	96.50
Quebec 4¼%, 1958	105.50	108.50
Quebec 4½%, 1960	107.50	109.50
Saskatchewan 4%, 1954	78.00	80.50
Saskatchewan 4½%, 1951	89.50	91.50
Saskatchewan 5%, 1958	85.00	87.50
Saskatchewan 5½%, 1952	88.50	90.50
Saskatchewan 6%, 1952	93.50	96.50
MUNICIPAL		
Montreal 5%, 1945	101.50	104.50
Quebec 5%, 1963	99.50	102.50
Toronto 5%, 1953	111.50	114.50
Vancouver 5%, 1969	88.50	92.50
Winnipeg 4½%, 1960	93.50	96.50

Lower-Priced Golds In Heavy Trading at Vancouver Exchange

VANCOUVER, May 18 (C).—Heavy trading in lower-priced golds accounted for the bulk of transactions on Vancouver Stock Exchange today. The market closed with a firm trend and sales totaled 332,333 shares.

Gold Mountain, with a turnover of 133,700 shares, closed unchanged at 9, after selling up to 10 1-2. Minto gained 1 1-2 at 17, while Pioneer at $4, Premier at $2.50 and Nicola at 5 cents held unchanged.

Base metals were higher. Pend Oreille was up 25 at $3.10, in fair trading, and Reeves-McDonald advanced 4 at 87. Lucky Jim gained 2 at 9 1-2, Grandview 1 3-4 at 15 3-4 and Whitewater a cent at 12 1-2. Noble Five firmed a fraction at 7 and B.C. Nickel was unchanged at 20.

Calgary & Edmonton Oil added 7 cents at $2.32, Okalta 2 at $1.32 and United 1-2 at 22. Home at $1.59 and Dalhousie at 78 each lost 3, and Ranchmen's 3 1-2 at 38. Other oils were quiet and mostly unchanged.

VANCOUVER QUOTATIONS
(Buckle & Munro, Ltd.)

	Bid	Asked
B.C. Nickel	.20	.21
Big Missouri	.45½	.50
Beaver Silver	.01¾	.02
Bralorne	6.40	6.50
Bridge River Consolidated	.03½	.04
Aztec Mining	.08	.08½
Bluebird	.03	.04
Cariboo Gold	1.62	1.65
Consorus	.05	.05¾
Cork Province	.01	.01½
Dentonia	.14	.15
Dunwell	.03	.04
Fairview Amalgamated	.09	.10
Federal	.03½	
George Enterprise		.04
Georgia River	.02½	.03
Golconda	.07½	.08
Gold Belt	.27	
Gold Mountain	.09	.09¼
Granby	.02¼	.02½
Grandview	15¾	.17
Grull Wihksne	.07	.08
Haida	.01	
Home Gold	.02	
International Gold	.03	.04½
Island Mountain	.75	
Kootenay Belle	.85	.88
Kootenay Florence	.02¼	.02½
Kootenay King	.01½	.01¾
Lakeview	.01½	.02
Lucky Jim	.09½	.10
Mac Siccar	.02¼	
McGillavery Creek	.19	
Meridian		.02½
Minto	.17	.17½
Morton Woolsey	.01	.01¼
Nicola	.05	.06
Noble Five	.07	.08
Pend Oreille	3.10	3.15
Pilot Gold	.03½	.04¼
Pioneer	4.00	4.05
Porter-Idaho	.05	.05¼
Premier	2.50	2.52
Premier Border	.02½	.02¾
Quesnel's Quartz	.08½	
Reeves McDonald	.87	.90
Reliance	.02¾	.03¼
Relief Arlington	.19	
Reno	.85	.88
Reward	.09½	.10
Rufus-Argenta	.03	.03½
Ruth Hope	.03	.04
Sally	.05¼	
Salmon Gold	.08½	.09
Sheep Creek	.75	.78
Silvercrest		.07
Silversmith	.02¾	.03
Vanalta	.08	
Vidette	.36	.41
Viking	.01¾	
Waverley	.01¼	.01¾
Wellington	.04	.04½
Wesko	.21½	
Whitewater	.13½	.14
Ymir Yankee G'rl	.25	.30
Oils		
A.P. Consolidated	.33½	.34½
Amalgamated	.08	
Anconda	.01½	.01¾
Baltac	.05	.06
C. & E. Corporation	2.32	2.33
Calmont	.55	
Commonwealth	.26½	
Crow's Nest	.07¾	
Dalhousie Oil	.78	.81
Devenish	.06½	.07
East Crest	.15	
Freehold	.09	
Foundation	.25	.27
Hargal	.18	
Home Oil	1.59	1.65
Highwood Sarcee Oil	.17	.19
Lowery Petroleum	.27	
McDougall Segar	.18½	.20
Madison	.08½	.09
Mar Jon	.16	
Mercury Oil	.27	.28
Metland	.11	.14
Model Oil	.47	.50
Monarch Royalties	.25	.25½
Nordon	.01¾	
Okalta Com.	1.32	1.33
Pacalta	.13¼	.15
Royalite	.36	.37
United Oil	.22½	
Vulcan		1.22
Miscellaneous Industrials		
Capital Estates	7.75	8.00
Coast Breweries	.12¾	.13¼
International Coal & Coke	.21	.22
United Distillers	.90	.99
Coast Breweries	12.75	13.25

STOCKS GAIN AT TORONTO MARKET

TORONTO, May 18 (C).—Spurting in the last half hour today, Toronto Stock Market erased early losses and added gains in all index groups.

Abitibi preferred advanced 3 1-2 and the common 1-2, while the Great Lakes Paper issue gained 1 to 1 1-2 and Bathurst Power "A" added a point. Brazilian was tra

THE TUTTS . . . By Crawford Young

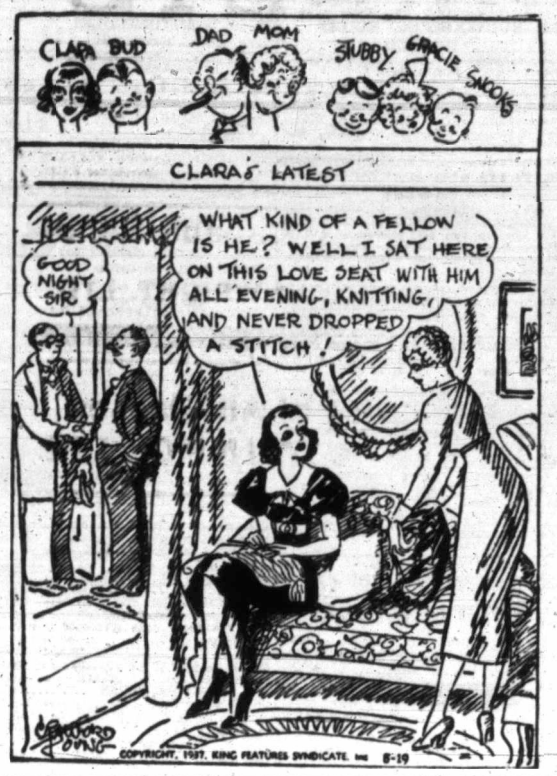

MILEAGE By GLUYAS WILLIAMS

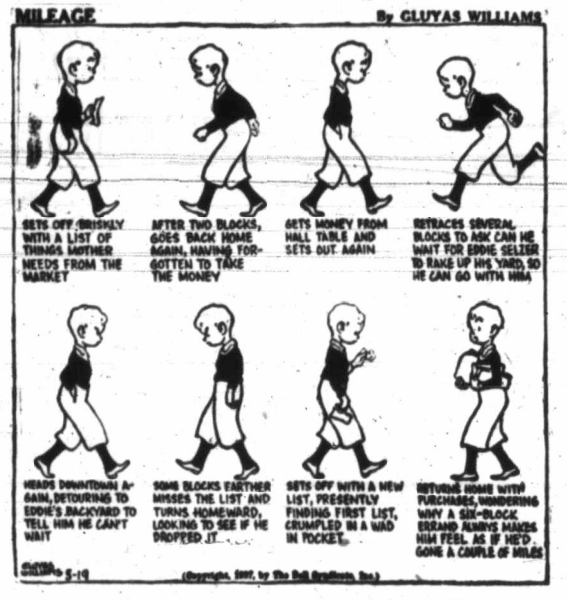

Jane Dixon Says:

IF YOU WANT TO GET THE BETTER OF A DOMESTIC ARGUMENT TRY TREATING IT WITH SOOTHING SYRUP INSTEAD OF VITRIOL

It is so much easier not to than it is to bicker and quarrel.

Every now and then I forget this truism myself and there I am, wasting energy, wasting thought, in an effort to prove I have a sharper tongue or a more violent temper than my adversary.

Suppose I win. What then?

The more I win, the more I lose; the more bitter and biting and venomous I have proved myself.

If I poisoned only the other fellow, I wouldn't mind so much. But the venom I eject rolls off him like the water off the well-known duck's back, and the venom that remains within me gives me that feverish, jaundiced feeling that comes of too much bile in the system.

Besides, I don't get any fun out of small-time fighting.

All I get from it is a pain in the neck, and maybe a pain in the heart, which is much more serous.

What's the use of wounding the other fellow unless you are convinced he is an enemy who must be destroyed for your own salvation and for the public good?

GENTLENESS WORKS WONDERS

If you really want to get the better of an argument, especially a domestic one, try treating it with soothing syrup instead of vitriol.

You'll be surprised how a gentle word, a touch of humor, will take the bark out of a belligerent husband or a belligerent wife. They'll fizz out like a firecracker that has fallen into a pool of water.

And will they feel foolish?

Dear Jane Dixon: I think we ought to call our house—it's no longer a home—Gettysburg, or the Western Front. It is nothing nowadays except a battleground.

I don't know how it came to be this way. One of those situations which started from nowhere and grew to be everywhere. The least little thing starts a fight that goes on and on, and threatens to wind up anywhere from the divorce court to the hospital.

Take last evening, for instance. It started over a telephone number. I said the number was so and so. My husband said it was thus and so. Before we knew it, we were dragging out all the old gnawed bones and snarling over them. Not only snarling, but slashing at one another.

After I'd gone to my room, slammed the door and locked it, thrown myself on the bed and beat the pillow in a rage, I had a sane moment. Why hadn't we looked in the telephone book? It was in the hall, not six feet from where we were fighting.

I know why. It is because we've cut up a lot of chips, and even when we're getting along fine, the chips are on our shoulders, waiting for one or the other to knock them off. What does one do in a case like this?—Hopeful.

STRIFE IS CONTAGIOUS

Answer: One goes to work to have the same moment before the fight, not after it.

Now that you know the answer, it should be fairly easy for you to solve the problem. Refuse to argue, much less to fight. When you find a subject is controversial, change the subject. There is a vast difference between presenting one's side of the story in an orderly way, and taking up the mallet to pound it into a reluctant head.

Strife is like a contagious disease. It breaks out in one spot, and unless it is treated and controlled, it becomes an epidemic.

Make up your mind that, come what may, you will not hit back. At least not violently. Use a smoother-downer instead of a rougher-upper. Wisdom is calm and kind. It never screams or goes into hysterics. Be wise.

(Copyright, 1937, by Bell Syndicate, Inc.)

How It Started

By JEAN NEWTON

"DESULTORY"—FROM A "LEAPER"

"Desultory" implies more than just constant changing—going after new things.

It implies an aimless, senseless shifting, a jumping from one thing to another at random, skipping about for the sake of skipping about.

This usage of the day is quite in keeping with its curious origin.

The root of the word means literally to jump down, and in Latin a desultor is one who leaps fitfully from place to place—as from the back of one horse to another, never remaining one the same one for any length of time.

As was to be expected, it was just a matter of time for the word to be figuratively requisitioned to describe a similar mental propensity.

(Copyright, 1937, by Bell Syndicate, Inc.)

PLANS RAILWAY NETWORK

NANKING, May 18 (?). — Generalissimo Chiang Kai-Shek has drawn up a plan for linking all the Chinese provinces by a 5,595-mile railway network, Reuters News Agency learned today. The scheme would take five years to complete.

APPLE MARY By Martha Orr

TODDY *Purely Floral* By George Marcoux

POPEYE By Segar

NAPOLEON AND UNCLE ELBY By Clifford McBride

POP *Boat Race Crasher* By J Millar Watt

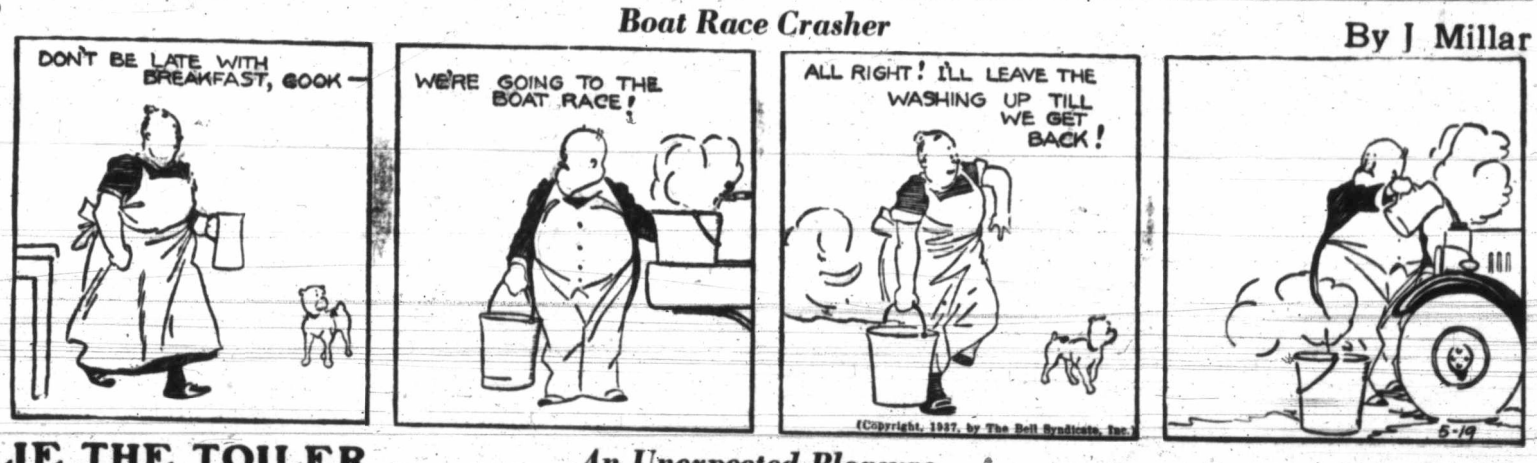

TILLIE THE TOILER *An Unexpected Pleasure* By Westover

DIXIE DUGAN *A Change of Heart* By J P McEvoy and J H Striebel

Business and Professional Directory, Want Ads

The Daily Colonist

RATES FOR CLASSIFIED OR WANT ADVERTISEMENTS

Two cents a word each insertion; twelve cents a word a week, with a minimum of ten words, cash with order. No advertisement accepted for less than twenty-five cents.

Death and Funeral Notices, $1.50 first insertion; $1.00 for each additional insertion. Marriages, Cards of Thanks and In Memoriam Notices, $1.50 per insertion.

Birth Notices, $1.00 per insertion.

Business or Professional Cards of two lines or under, $2.50 per month. Additional space at $1.25 per line per month.

Advertisers who desire may have replies addressed to a box at The Colonist and forwarded to their private address. A charge of ten cents is made for mailing replies. In this case add three words ("Box.....Colonist") to the count for the number of words.

Out-of-town readers of our advertisements ask advertisers to give address as well as phone numbers, as it is not always possible to communicate through the phone.

Any claim for rebate on account of errors or omissions must be made within thirty days from the date of the same, otherwise the claim will not be allowed.

The Colonist will not be responsible for more than one incorrect insertion of any advertisement ordered for more than one issue.

The Colonist service is available every day from 8 a.m. to 10 p.m., excepting Sunday. Just call E mpire 4114.

To insure insertion, Classified Ads should reach The Colonist before 10 p.m. on the day previous to publication.

Classified Ads for The Sunday Colonist will be accepted up to 10 p.m. on Saturdays.

CLASSIFICATIONS

Acreage for Rent 83
Acreage for Sale 82
Acreage Wanted 84
Agents Wanted 15
Autos for Hire 16
Automobiles 65
Births 1
Bicycles and Motorcycles 40K
Boats and Launches 67
Building Materials 40A
Business Directory 33
Business Opportunities 78
Cards of Thanks 4
Church Notices 9
Clothing, Furs, Shoes, Etc. 40B
Coming Events 10
Dancing 25
Deaths 2
Dressmaking 28
Educational 23
Farms for Rent 86
Farms for Sale 85
Farms Wanted 87
Flats and Apartments to Rent 53
Flats and Apartments Wanted 54
Flowers 7
For Sale—Miscellaneous 40
Furniture 40D
Fuel 40C
Funeral Directors 6
Furnished Houses for Rent 55A
Furnished Rooms for Rent 49A
Furnished Rooms Wanted 50A
Hairdressers and Beauty Specialists 21A
Halls to Rent 36
Hotels 46
Housekeeping Rooms to Rent 51
Housekeeping Rooms Wanted 52
Houses for Sale 76
In Memoriam 5
Listings Cancelled 77
Lost and Found 29
Machinery 64
Market Specials 35
Marriages 3
Miscellaneous 37
Money to Loan 31
Monumental Works 8
Music 24
Musical Instruments 40E
Nursery Stock, Plants, Etc. 40H
Nurses and Convalescent Homes 20
Personal 21
Professional Directory 34
Property for Sale 80
Property Wanted 81
Poultry and Livestock 42
Radio 40F
Room and Board 47
Room and Board Wanted 48
Situations Wanted—Female 18
Situations Wanted—Male 17
Stoves, Ranges, Furnaces 40L
Summer Resorts 61
Swaps 41A
Teachers Wanted 15
Timber 74
To Exchange, Real Estate 76
To Rent—Miscellaneous 38
Unfurnished Houses to Rent 55B
Unfurnished Rooms Wanted 50B
Wanted—Female Help 14
Wanted—Male Help 13
Wanted—Miscellaneous 41
Wanted to Borrow 32
Wanted to Buy—Houses 79
Wanted to Rent—Houses, Unfurnished 57B
Wanted to Rent—Miscellaneous 39
Wood 33

1 BIRTHS

WACHTER—At St. Joseph's Hospital, to Mr. and Mrs. T. J. Wachter, 245 Linden Avenue, on May 17, a son.

2 DEATHS

HOWIE—At St. Joseph's Hospital on May 17, 1937, Joseph Nicol Howie, son of Mr. and Mrs. J. M. Howie, of 704 Vancouver Street, aged nine years. Born in Laurencekirk, Scotland, and had been living here for the past seven years. Survived by, besides his parents, one brother, James, and one sister, Rona; also his grandparents in Scotland. The funeral will be held from Hayward's B.C. Funeral Chapel on Thursday at 3:30 p.m., Rev. P. McNabb officiating. Interment in Colwood Burial Park.

MENKUS—On May 18, 1937, at the family residence, 1105 Princess Avenue, Elizabeth Pula, widow of Morris Menkus, aged sixty-seven years; born in Victoria. Survived by one daughter, Mrs. E. E. Reed, Wenatchee, Wash.; and one son, Julian, of San Diego; four grandchildren; also four sisters, Mrs. L. M. Sylvester, Mrs. M. V. Ellis, Mrs. R. V. Campbell and Mrs. L. P. Macrae, and one brother, J. P. Sylvester. The deceased was president of Victoria-Regina Philo Auxiliary No. 6, a member of the Canadian Club and the Y.W.C.A., and a delegate to the Local Council of Women. Funeral services will be held in Hayward's B.C. Funeral Chapel on Friday at 3:15 p.m., Rabbi Berner officiating. Interment in the Jewish Cemetery.

6 FUNERAL DIRECTORS

McCALL BROS.
"The Floral Funeral Home"
Office and Chapel, Cor. Johnson and Vancouver Streets
Phone G arden 2012

S. J. CURRY & SON
Funeral Directors
Cor. Quadra and Broughton Streets
Phone G 5512

Distinctive Funeral Service in Our New Mortuary at Moderate Cost
Experienced Lady Attendant
SANDS MORTUARY, LTD.
Phones: E 7511, G 3530 1703 Quadra St.

THOMSON FUNERAL HOME
1625 Quadra St., Next First United Church
Lady Assistant
Nowhere a Finer Service, Nowhere a Fairer Price
Phone G 2612, Day or Night

HAYWARD'S B.C. FUNERAL CO., LTD.
Established 1867
734 Broughton Street, Victoria, B.C.
Phones
Empire 3614 G arden 7679
G arden 7662 E mpire 4065

7 FLOWERS

A. J. WOODWARD & SONS, LTD., established 1892. Designs, bouquets, flowers; anywhere, any time. Store, G 5614. Night, G 6298.

ANY FLORAL DESIGNS at lowest prices. Pollock Bros., 1315 Douglas St. G 5315.

BROWN'S VICTORIA NURSERIES, 618 B. View. Design work executed; lowest prices. We grow our flowers. G 6813; G 2021.

THE POSY SHOP, Artistic Floral Tributes 623 Fort Street
Phone G 5422 — Night Phone G 4682

BALLANTYNE BROS., LIMITED
1211 Douglas Street Phone G 3421
We Telegraph Flowers
CUT FLOWERS AND DESIGNS

FLORAL ART SHOP
T. G. M. CUSTANCE, Mgr.
Distinctive Funeral Designs
639 Fort Street Phone E 4613

8 MOUMENTAL WORKS

STEWART MONUMENTAL WORKS, LTD. Take No. 6 car to works, 1401 May Street. Phone G 3452.

10 COMING EVENTS

A.C.F. RALLY, WITH CONCERT AND modern dance, will be held at Lake Hill Hall, on Quadra, Wednesday, May 19, 8 p.m. Prizes and refreshments. Admission 10c and 25c.

B. C. CONSTRUCTIVE MEETINGS AT Labbrick Hall, Gordon Head and St. Aidan's Hall, Mt. Tolmie, Wednesday, May 19; speakers: W. E. Peirce, Saanich candidate, and Rev. Robert Hall.

C.C.F. BROADCAST, CRCV, WEDNESday, 7:30 p.m., Don Smith will expose Liberal machine in Esquimalt. CFCT, Tuesday, 6:45, Don Smith.

DANCE, SATURDAY, SHRINE AUDITorium, "Bunk's" 6-piece orchestra. Always a big friendly crowd; 35c.

DANCE AT THE CRYSTAL GARDEN, tonight and every Wednesday night, Len Acres' Orchestra. Admission 35c.

HORSES FOR HIRE — EXPERT INstruction, riding, jumping, polo; children's classes Saturday mornings. For appointment, G 1674.

McMORRAN'S SEASIDE DANCING PAvilion, Cordova Bay; dancing every Saturday night at 9, to Stan Orrock's five-piece orchestra; 35c; tombolas. Follow the crowd to McMorran's.

MOLLIE MILTON'S DANCE RECITAL, Shrine, Friday, May 28, 8:15; 35c, children 25c.

PARTNER PROGRESSIVE WHIST, Coast Hall, 8:45; good prizes, specials. Bridge 2:30, tomorrow.

ROYAL ASTRONOMICAL SOCIETY OF Canada—There will be a meeting of the Victoria Centre, at the Y.W.C.A. parlors, on Wednesday, May 19, at 8 p.m. Mr. K. O. Wright, M.A., will deliver a lecture entitled "Our Heavenly Visitors—An Amateur Looks at the Meteors." The public is cordially invited.

SAANICH C.C.F. MEETINGS—MAY 19 AT St. Martin's Hall, Obed Avenue: May 20, broadcast, CFCT, at 6:15 to 6:30, C. Woolley; May 20, broadcast, CJOR, at 7:45 to 8 p.m., T. Guy Sheppard; Friday, May 21, Brentwood Women's Institute, T. Guy Sheppard and Mrs. Grace McInnes.

FINAL DANCE
SATURDAY, MAY 22, OAK BAY THEAtre Hall, Birnie's Melodiers. Admission 35c.

UNDER THE AUSPICES OF THE Daughters of England, a court whist drive will be held Thursday, at 8:30, in the S.O.E. Hall. Refreshments.

13 WANTED—MALE HELP

LAD TO HELP ON MILK DELIVERY IN morning, living in vicinity of Glanford or Carey. Box 9434, Colonist.

MANUFACTURERS OF REFRIGERAtion are looking for men to train and work in service and repair branch. Good position and pay. Western Trades Association, entrance 613 View St. G 4521.

POSITIONS ARE OPEN IN DIESEL INdustry to men who can qualify and train as service men and engineers. 130 Joseph St. E 3253.

WANTED — LABORER FOR TIE MILL. Must have first aid experience and hold St. John's Ambulance and industrial aid certificates. H. M. Jones, Sixteen Mile Post, Island Highway.

WANTED—GOOD DRY-HAND MILKER. Apply Registered Jersey Dairies, 608 Boughton Street. Phone G 5044.

WANTED — EXPERIENCED WOODCUTters with own tools. Box 9435, Colonist.

14 WANTED—FEMALE HELP

AN ALL-ROUND HAIRDRESSER; APPLY La France Beauty Salon, 727 Yates.

COOK-GENERAL, END OF MAY; SLEEP in. Box 9399, Colonist.

EXPERIENCED CLERK FOR BOOK AND stationery store. Apply Box 9404, Colonist.

HOUSEKEEPER FOR TWO ADULTS; live in. State age and salary expected. Box 9436, Colonist.

WANTED — COOK - GENERAL. REFERences required. Apply Box 9187, Colonist.

WANTED—YOUNG WOMAN, GENERAL housework; sleep in; age 25 to 40. Box 9312, Colonist.

WANTED — IMMEDIATELY, GENERAL help, with some nursing experience. G 1839, 9 a.m.

17 SITUATIONS WANTED—MALE

A. J. GREGG — HOUSE WINDOWS cleaned, outside, 5c each. G 5023.

EXPERIENCED JANITOR, YOUNG, VERsatile, wishes similar post. Paint, paperhanging, etc. E 8102 after 6 p.m. Dunne.

EXPERIENCE, PAINTING, KALSOMINing, low prices. E 4270.

JAPANESE BOY WANTS HOUSEWORK. Phone E 9032.

LATHING, PLASTERING, REPAIRS. Anywhere. Thomas, G 5116, G 5168.

MODERNIZE YOUR HOME NOW, BEfore materials and wages go up. I can assist you to finance repairs and alterations. C. E. Ball, G arden 2256.

MARRIED COUPLE, NO CHILDREN, thoroughly experienced in farming, want employment on farm. Phone E 4556.

STENOGRAPHER (19), EXPERIENCED in general office work. References. E 4581.

17A PAINTERS AND DECORATORS

Reasonable Price, Day or Contract, Wall papering, painting, etc. E 3977, E 2216.

PAPERHANGING, KALSOMINING, painting; work guaranteed. G 3471.

ROOMS PAPERED, $2.50. PAINTING kalsomining. Work guaranteed. G 1689.

17C CARPENTERS AND CONTRACTORS

ALTERATIONS, HOUSERAISING, CONcrete work, repairs. O'Regan. G 7662, G 2256.

ALTERATIONS, BUILDING REPAIRS, roofing a specialty. T. Thirkell. E 4625.

CARPENTER WORK, ALTERATIONS, fencing. Estimates given. G3802, Pollard.

CARPENTERING ALTERATIONS, REpairs. Low charges. E 4270.

17E GARDENERS

GARDENING, ALL BRANCHES, BY EXpert. Day or contract. G 8074.

GARDENING BY THE HOUR OR DAY; charges reasonable. E 6825.

TOPPING AND FALLING DANGEROUS trees by reliable party. Dawson, G 4550.

18 SITUATIONS WANTED—FEMALE

ENGLISH WOMAN, MIDDLE-AGED, wishes position as housekeeper or companion-help; country preferred. References exchanged. Box 9414, Colonist.

EXPERIENCED COOK, GOOD REFERences; sleep in. E 6164.

GRADUATE NURSE, R.N., WOULD LIKE chronic case; rates arranged; best of references. Box 9256, Colonist.

NURSING AND CONVALESCENT HOME

20

LEBANON NURSING HOME, 1270 YATES. Chronic, medical or convalescent patients. Special care of the aged.

STRATHSPEY NURSING HOME, 430 Dallas Road. E 3767. Convalescent and chronic patients. Home for the aged.

21 PERSONAL

ALL ABOUT YOURSELF! Mme. Mobius, Canada's premier reader, solves your problems. Palmistry, phrenology, etc. Fee moderate. Balmoral Hotel, 1109 Douglas.

AVOID THE UNCERTAINTY—SEE THE tested proof before having your next permanent. Bert Waude Hairdressing. Phone E 4023. 709 Fort Street.

A LITTLE SALMON, NICELY COOKED, is delicious. Fresh salmon daily. Askey's Fish Market, 624 Yates. G 7101.

A QUIET AFTERNOON, TIPPERARY TEA Gardens, 923 Esquimalt Road. E 9362.

CHILDREN Boarded, $15 Mo. Mother's care, good home. Box 8198, Colonist.

DRY CLEANING AND DYEING. CITY Dye Works, Geo. McCann, Mgr. G 1621.

ENGLISH MILADI HAND LAUNDRY—Shirts 10c up, collars 3c up. Gents' mending. Courtesy at Douglas. E 6182.

ELECTROLUX MACHINES FOR SPRING cleaning. Rent one by the day. We deliver. De Lux Home Service. E 1814.

ECZEMA, ITCH, PSORIASIS, LEG ULcers. Try Geo. Lee's Chinese Remedy. 638 Cormorant, Depart. and Drug Stores.

21 PERSONAL (Continued)

JERSEY MILK, EARLY MORNING DEliverY. Free sample. Phone Empress Dairy. E 4371.

JUST ARRIVED; NEW CROP MAPLE sugar and syrup. Lilley's Confectionery, 1409 Douglas Street. Phone, E 5511.

KENDALLWOOD TEA ROOMS, ALBERT Head Road, now open. All home cooking.

MODERN FLOORS, SILENT, RESILIent. All colors, in any design. Azrock carpet tile. Rubber tile. Air-pad rubber flooring. Cork tile. Installed on new or old floors, wood or concrete. Multifloors, 402 Union Building. Telephone E 6334.

McLEAN'S BAKERY TWO STORES. 1304 Douglas St. and 1052 Pandora Ave.

OIL BURNERS, CLEANED MONTHLY; wicks carried; four years' experience; unsatisfactory burners corrected; ranges and boilers connected. E 3738.

HEPATOLA
RELIEVES stomach, liver and bladder troubles. Results in one day. Symptoms: Gas on stomach, pains in right side, under shoulder blades and across hips. Price $5. Mrs. George B. Almas, formerly of Saskatoon, Feltham Road, R.M.D. 4, Victoria.

REDECORATE UNDER GOV'T HOME Improvement Plan. Full particulars at Harte-Andrews Paints Ltd., 711 View. G4713.

SOUND TRUCK FOR RENT — FOR street advertising, political rallys, picnics, etc. Rates reasonable. H. D. Mainwaring & Co., 722 Fort Street. G 7821.

WANTED — EVERY MATRICULATION student to use Shurpass Notes, prepared by qualified teachers. Make sure of passing. Shurpass Maitje System, Dick Bldg., Broadway, Vancouver, B.C.

100% JERSEY MILK, DELIVERED FOR breakfast. Riverside Dairy. G 3822.

WEDDING INVITATIONS
and
PERSONAL STATIONERY
Require Close Attention to Detail
WE SPECIALIZE
In This Class of Work and Are Confident You Will Be Pleased With Our Efforts
THE COLONIST
1211 Broad Street Phone G 5241
Printing — Lithographing
Bookbinding — Engraving

21A HAIRDRESSERS AND BEAUTY SPECIALISTS

A LASTING PERMANENT—IN OTHER words a Firth Brothers' permanent, skillfully done. Popular price. 635 Fort Street. E 2544.

A ONE-PRICE SHOP—PHONE FOR THE price, E 6433. Your street car fare paid both ways if you mention this ad. Hollywood Beauty Shop, 617 Port.

A SPECIAL RATE IN PERM. WAVING, guaran'd Bobette Beauty Salon. G 6852.

CORONATION SPECIALS—PERMANENT waving. New Ray Beauty Shoppe, Metropolis. G 7187.

HAIRDRESSING IN YOUR HOME. EXperienced operator. E mpire 7502.

IF YOU WISH FOR SMARTNESS, HAVE Mr. Miles, of La France Beauty Salon, style and cut your hair. New location, 727 Yates St. G 7443.

NATURAL BEAUTY is brought to life by a TYRRELL Permanent Wave. The magic charm of soft, wavy hair is created by MAISON TYRRELL, the Hairdressing Specialist in David Spencer's.

THE FAMOUS HOLLYWOOD DUART Cream of Milk face creams and lipstick carried at the La France Beauty Salon. Bring your skin troubles here. Our qualified skin specialist will diagnose your skin. New location, 727 Yates St. G 7443.

THE HILDA BEAUTY SHOP offers a choice of machineless steam-vapor and electric permanents. Windsor House, Oak Bay. E 6723.

VICTORIA BEAUTY PARLORS. CALL E 8515 for a good permanent. All experienced operators. 1218 Broad Street.

WE HAVE ALL THE LATEST METHODS of permanent waving, including the famous Hollywood Duart method and the no-machine methods. Also a very special white hair method with 100% guarantee of no discoloration. No machine, no discomfort. La France Beauty Salon—New location, 727 Yates St. G 7443.

HERE IS GOOD NEWS!
Victoria Ladies — Visit the new LOW-PRICE DEPARTMENT we have just opened. We know many of you would have liked to have a permanent long ago, but you have been unable to afford a high-priced wave.
Phone Now About Our Low Prices
AVALON ANNEX
E 6522 1104 Douglas St.

23 EDUCATIONAL

BUSINESS, RADIO AND PREPARATORY courses of study. Day and evening classes. Sprott-Shaw School. E 7184.

COACHING MATRIC EXAMS, ALL SUBjects. Expert teachers. E 7638, G 6682.

HILDA BUCKMAN, LESSONS USEFUL arts, children special attention. G 7387.

SPANISH—For Mexico, Central and South America; 410 Quebec Street. E 0518.

24 MUSIC

24A PIANO

BE POPULAR—SHEPTE RAPID PIANO course, twelve lessons. Kay Buckman, G 7387.

25 DANCING

BALLROOM AND TAP; PRIVATE. MR. and Mrs. Geo. Rosaly. E 4854.

DOROTHY COX, M.R.A.D., A.I.S.T.D., Eng. All branches. 1131 Burdett. Phone.

LEARN TO DANCE; FLORENCE CLOUGH Dance Academy, 830 St. Charles. E 2778.

VIOLET POWKES STUDIO—ALL TYPES dancing. 1112 Government St. E 2065.

29 LOST AND FOUND

LOST—BY WIDOW IN NEED, IN SPENcer's ladies' restroom, light oak-colored purse, Tuesday, containing sum of money, etc. Phone Belmont 19M.

LOST—VICTOR MOTION PICTURE CAmera, between Victoria and Butchart's Gardens. Reward, $25. Dr. Nelson D. Weed, Ventura, California.

LOST—ON ISLAND HIGHWAY, GLASSES in case marked "Norman G. Cull, Vancouver." Phone Glen Lake Store.

LOST — PAIR GENTLEMAN'S KID gloves, Saturday evening. Please return to advertising department, Colonist.

31 MONEY TO LOAN

A MORTGAGE LOAN CAN BE ARranged by us in any amount, repayments to suit. Building loans a specialty. Low interest. Quick decisions. Moderate charges. P. R. Brown & Sons, Ltd., 1113 Broad Street. Phone G 7171.

ANY REQUEST FOR A MORTGAGE APpreciated. See R. C. Holmes, Pemberton & Son, Ltd., 625 Fort Street. G 8134.

FOR LOANS UNDER DOMINION HOUSing Act see Alfred Carmichael & Co., Ltd., 1216 Broad Street. Phone G 7341.

IN SUMS TO SUIT, MONTHLY, QUARterly or annual payments, current rate of interest—quick decisions—moderate and fair fees. Brown Bros., 814 Pemberton Bldg.

MONEY TO LOAN—DOMINION HOUSing or ordinary loans. Heisterman, Forman & Co. E 4161.

33 BUSINESS DIRECTORY

AGRICULTURAL MACHINERY

FORDSON TRACTOR, BUILT IN ENGland. Burns either gasoline or fuel oil. Ideal for farming or lumbering. Provides stationary or mobile power. Price $750. National Motor Co., Ltd., 819 Yates St.

CHIMNEY SWEEP

HEARN, CLEAN SWEEP. PHONE G 3048. 3167 Rose Street.

EMBOSSED STATIONERY

PRIVATE STATIONERY EMBOSSED IN any design or color. The Colonist Commercial Printing Dept., G arden 5241.

DOUBLE SERVICE IN WANT ADS

You can telephone your answers as well as your classified advertisements to The Colonist. Readers are often interested in Want Advertisements that do not carry the names or addresses of advertisers, but a Colonist box number. For the accommodation of those readers who find it inconvenient to write an answer and to serve the advertiser better

We Will Take Replies to Box Numbers Over the Telephone

The Colonist service is available from 8 a.m. to 10 p.m., excepting Sundays. Phone Empire 4114

33 BUSINESS DIRECTORY (Continued)

FLOOR SURFACING

V. I. HARDWOOD FLOOR CO., 707 Johnson. Free estimates. G 7314.

INSURANCE

FIRE, AUTO INSURANCE — SEE LEE, Fraser & Co., Ltd., 1222 Broad Street.

LAWN MOWERS

A. J. WORTH, 636 JOHNSON ST. E 7051. Try our new lawn mower grinder, an easy-running job assured; sharpened, adjusted, collected and delivered. $1.

AT PEDEN BROS., LTD., 1410 DOUGLAS Street, phone G 5911. Lawn mowers sharpened, $1.00. Free delivery within city.

AT ELVES BROS. LAWN MOWER Shop. Guaranteed keen cutting edge on mower, $1. Free del'y. 1423 Broad. E 0662.

LITHOGRAPHING

LITHOGRAPHING — LITHOGRAPHING, engraving and embossing. Nothing too large and nothing too small. Your stationery is your advance agent. The Colonist Printing & Publishing Co., Ltd.

PUBLIC STENOGRAPHER

ETHEL SEYMOUR, 207 CAMPBELL Building, Douglas Street. Phone G arden 2525. Authors' manuscripts, law and general. Strictly confidential.

WINDOW GLASS

WINDOW GLASS REPLACED AT shortest notice. Auto glass replaced while you wait. Meller Bros., Ltd., 819 Broughton Street. Phone G 5021.

WOOD AND COAL

A BIG SPRING SALE—500 CDS. HEAVY slab and blocks, mixed, guaranteed no hemlock, spruce or cedar, no short lengths, never in salt water; reg. $3.25, now 1 cd. $2.75, 3 cds. $7.75. Inside blocks, 12-in., $4 cd., 3 cds. $11.50. Goes twice as far as millwood. Proper delivery—full measure. Dry cordwood, first growth, stove length, $6 cd.; dry kindling, $4 cd.; fir sawdust, $3.00 unit. Old John Wood Co. Agents for YOUBOU TIMBER CO. 2514 Douglas Street. Phone E 2743.

ANOTHER BIG SALE — DRY INSIDE blocks, mixed with heavy bark slabwood, from Up-Island, an ideal all-round wood, $3.25 cord; 3 full cords $9.50. Never in water. Every piece bone dry—12-in. Malahat slabs, first-class wood for kindling or range, $5.50 cord; 1½ cords for $8.00. Prompt, reliable service. Ronald R. Hopkins Coal & Wood Co. E 7916.

A BIG SNAP—DRY INSIDE BLOCKS and bark slabwood, 12-inch, never in water, all fir, no cedar or hemlock, ready to burn, reg. $4.25, now $3.25 cd. Also bone-dry kindling, reg. $5.00, now $4.00 cd. National Fuel Company. G 5215.

A SPECIAL PRICE—UP-ISLAND DRY inside fir blocks, mixed bark slab, 12-in., guaranteed never in water, beats cordwood, regular $3.75, now only $2.75 cd., 2 cds., $5. Sooke Dry Wood Co. E 8925.

A BARGAIN — DRY BLOCKS, MIXED heavy bark slab, from Sooke. Guaranteed Douglas fir and never in water, ready to burn, one cord, $2.75; two cords, $5.40. Agents Kapoor Lumber Co. E 9111.

ALL BEST WOOD FOR WINTER'S SUPply of millwood. Our specials this week include semi-dry millwood at $2.80, bone-dry millwood at $3.70 and bone-dry slab at $4.95. Famous Fuel Co. E 2924.

ALL FIR MILLWOOD, 2 CORDS FOR $4.50. Heavy slabs, 2 cords $5.50. Inside, $4 cord. Colwood Wood Company. G4044.

BARGAIN—SPLIT WOOD, ready for cook range; saves trouble and time. Also heavy bark slabwood mixed with inside blocks, best quality in town, from Duncan tie mills, never in water; ready to burn; no cedar, hemlock or short lengths; goes twice as far as millwood; 12-in. specially for furnace, fireplace and cook range; guaranteed; reg. $4 cd., now 3 cds. $8.50, 1½ cds. $4.50, 1 cd. $3.25. Sole agent, Hillcrest and Mayo Bros. G 3015.

BEST MALAHAT HEAD RIG SAWDUST, $3.25 per unit. J. E. Painter & Sons, 617 Cormorant Street. G 3541.

BETTER WOOD, BIGGER LOADS, ALL fir millwood, $2.25 in two-cord lots. Canadian Wood & Coal. G 3266.

CORDWOOD, first growth, 4-ft., $4.25 up; stove lengths, $5.50; 2-cd. lots, E 7662.

100 PER CENT FIR MILLWOOD, 2 CDS. $4.50, 1 cd. $2.50; semi-dry, $3.50 cd. Economy Fuel Co., 609 Yates. G 4545.

GUARANTEED DOUGLAS FIR MILLwood, $2.50 cd., 2 cds. $4.50. Bonedry millwood, $3.75; inside, $4 cd. Bonedry inside, $3 cd. Thick slabs, $3.50. Dryland, $3.25. Shawnigan Douglas Co., E 3914. Agents, Selkirk Lumber Co.

O.K. FUEL CO.'S BIG SALE—KILNdried 12-in. for kitchen and kindling; quick, hot fire. Ideal Summer wood. Reg. $5; now $4. Up-Island 12-in. slabs and blocks; reg. $4; now $3.25; 2 cds. $6.25. G 2452.

$3.75—UP-ISLAND SLAB, 12-in. RODgers' Wood Co., Alpha St. G 2214.

34 PROFESSIONAL DIRECTORY

MASSAGE

MRS. H. LORBEER, SWEDISH MASsage, steam bath. 1052 View St. G 1752.

MRS. BARKER, MASSEUSE, VAPOR baths, chiropodist. 225 Howe. G 1661.

OSTEOPATHIC PHYSICIANS

DR. VERNON B. TAYLOR, REGISTered and licensed. 406-7-8 Belmont Building. Phone E mpire 7823.

PATENT ATTORNEYS

FETHERSTONHAUGH & CO. Patents and Trade-Marks. Offices Throughout Canada and U.S. 789 W. Pender, Vancouver. Phone Sey. 3796.

ERNEST E. CARVER, F.P.I.C. Registered Canada and U.S. Patents and Trade Marks in All Countries. 789 W. Pender, Vancouver. Phone Sey. 1252.

SWEDISH MASSEUR

SWEDISH Massage, Steam Baths, Colonic Irrigation, 506 Campbell Bldg., E 2721.

37 MISCELLANEOUS

SAWS, ALL KINDS, FILED, SET, gummed, etc. Phone W. Emery, 1567 Gladstone Avenue.

DO NOT TREAT
Your Printing as Just Another Expense
Every Piece of Printed Matter That Leaves Your Office Carries a Message
Emphasize That Message by the Use of Quality Printing
THE COLONIST
1211 Broad Street Phone G 5241
Printing — Lithographing
Bookbinding — Engraving

40 FOR SALE—MISCELLANEOUS

40A BUILDING MATERIALS

A VERY SPECIAL LOT IN USED building material, 2x4, 2x6, 2x10, 2x12, 2x16, long lengths. Doors and windows, 50c up. Pooley Mansions, Lampson Street, Esquimalt. 853 Burdett.

40 FOR SALE—MISCELLANEOUS (Continued)

ASK ABOUT OUR GOOD USED LUMber, doors, etc. Corner of Stanley and Fort Streets.

CANADIAN Western Woodworkers. Sashes, doors and general millwork. G 4012.

SIDNEY SPEEDY SERVICE
If you are considering building a summer cottage or an addition to the one you have, now is the time to do this work.
Let us give you an estimate on the material required.
SIDNEY LUMBER
Phone G 2515 2116 Government St.

SHINGLES XXXXX, GOOD QUALITY. Dalziel. Box Co. Phone G 1422.

THE MOORE-WHITTINGTON LUMBER COMPANY, LIMITED
Established 1893
LARGE STOCKS—RIGHT PRICES
Lumber, Millwork, Gyproc, Masonite, Shingles, etc.

40B CLOTHING, FURS, SHOES, ETC.

$8—GENT'S BROWN TAILORED SUIT, good condition, size 36. Blue serge suit, almost new, size 36, only $14.50. Both clean. E 5653.

40D FURNITURE

CHESTERFIELD SUITES, RADIOS, ELEC. orthophonic gramophones, Goderich organ, cheap. 1317-1319 Broad.

FOR SALE—CRIB AND HIGH CHAIR, IN good condition. G 6835.

HIGHEST PRICES PAID FOR NEW AND used furniture. Hub Furniture. G 6425.

NICE, THREE-PIECE CHESTERFIELD suite, $48.50. Reliable refrigerators, $6.50 to $15.50. Holland Bros., 733 Fort Street. Phone E 0913.

"YOU MUST SAVE THIS WAY"—CHESterfield sets of all kinds, lovely new covers. Be one of the hundreds who have bought their Chesterfield set at the Heaney Storage Company, Wharf Street. Terms to suit. See Mr. Humber, phone G 1194.

QUALITY FIRST CONSIDERATION
At Willows, Plowman Co., 705 Johnson St.
In "BETER CLASS" Used Furniture
The Second-Hand Store That's Different
Phone G 4424

40E MUSICAL INSTRUMENTS

FOR SALE—E FLAT ALTO SAX, LIKE new. E 3492.

HEINTZMAN & CO., PIANO, MEDIUM size, mahogany case, bench to match, fine condition, only $149.50. Fletcher Bros.

40F RADIO

BELL CABINET GRAND PIANO, SMALL size, in beautiful condition; bargain, $75 cash. Apply 330 Cook Street.

COMPLETE CHECK OF YOUR RADIO, $1.50. P. E. George. E 4421.

MAY SALE OF RADIO PARTS, BATteries, speakers. Everything for the set builder and amateur at lowest prices. F. P. Walker, 708 Cormorant St., Victoria.

PUBLIC ADDRESS SYSTEMS FOR SALE or rent; fully licensed. H. D. Mainwaring & Co., 722 Fort St. Phone G 7821.

RADIOS FOR HIRE, WEEK OR MONTH. Aaronson's, 1328 Government. G 4121.

7-TUBE ALL-WAVE VICTOR BATTERY radio, $29.95. Batteries extra. Kendall Radio, 843 Yates. G 4711.

40K BICYCLES AND MOTORCYCLES

A C.C.M. BICYCLE IS A QUALITY MAchine every way you look at it. Frames of seamless steel tubing, bearings of special hardened steel, baked enamel insures durability, chromium plating is on a twenty-year nickel foundation, spokes of rustless steel, and the Hercules brake is quick acting and free running. Models priced from $32.75 up, and these can be purchased on convenient terms. Robinson's, 1220 Broad Street, opposite Colonist.

ARONSON'S FOR REBUILT BICYCLES, $16.75 to $21.75, guaranteed one year; pedals, 39c; mud guards, 45c pair; chains, 75c; long padlocks, 14c; outer tires, 85c; generator sets, complete, $3.75; horns, 19c; carriers, 49c; wide handlebars, $1.35; bells, 10c. New C.C.M. and B.S.A. bicycles on easy terms. New bicycles from $28.50 to $85. 1328 Government St., corner Johnson.

B.S.A. RACING BICYCLE, FULLY equipped. E 7335. 177 Maddock Ave.

EVERYTHING IN WHEEL GOODS. HARris Bicycle Store, 738 Fort. G 7824.

40L STOVES AND RANGES

ALMOST NEW CREAM ENAMEL RANGE, waterfront, steel top, $42.50. Carter's Stove Store, 822 Fort Street. E 3511.

ALWAYS GOOD BARGAINS IN USED kitchen ranges, on display at McDowell & Mann, 1000 Douglas St. E 4138.

DOUBLE-OVEN MONARCH RANGE, brass coil, $110; A 1 shape. B.C. Hardware, 718 Fort.

FOR GOOD, NEW AND USED RANGES, boilers, furnaces and all good repairs: Southall, 801 Fort St. G 2961.

FOR SALE—OIL BURNER, COMPLETE with coil, A 1 shape, $15. Phone E 4032.

THE MOST COMPLETE LINE OF USED ranges and heaters. Hub Furniture Company, 713 Johnson. G 6425.

USED PAWCETT 4-HOLE RANGE, IN splendid condition, complete with water front, only $32.50. Coast Hardware, 1418 Douglas Street.

40X MISCELLANEOUS

ALL SCREENED TOP SOIL, GUARANteed no weeds; $4.50 double load. Weathered rock. Old manure. G 4210.

AWNINGS, TENTS, SAILS, AT CAPITOL Mattress Factory, 730 Pisgard. E 0533.

ALL-SCREENED SOIL, ROCK, MANURE, clay, cinders, dble. load $3 del. G 5564.

BARGAIN—3 GOOD DROPHEAD SINGER sewing machines, $20, $30 and $35. Singer Sewing Machine Co., 726 Yates. E 6515.

BLACK SOIL, DOUBLE LOAD, $3.75. Fence posts, 10c each. G 6343.

BE HEALTHY! SUN AND INFRA-RED lamps. MacDonald Electric, E 1171.

CIRCULAR AND BAND SAWS, LATHES, etc. Hickman Tye Hardware Co. Ltd.

EARWIG BAIT — GUARANTEED MADE to Government formula. The Staneland Co., Ltd., 840 Fort Street.

ENGLISH "SOL" BABY BUGGY, LIKE new, $12.50. G 3778.

FOR SALE—SUITCASES, 26 INS., $1.50; 6-power prismatic glasses, $17.50; field glasses, $4.75; Rolls Razors, $3.75; pocket cameras, $1.25; fountain pen and pencil combination, $1.25; men's wrist watches, $4.75; flashlight batteries, 5c; radio tubes, 25c; Thermos bottles, 29c; metal lunch kits, 60c; bicycle outer tires (new), 85c; boy's bicycle, $12.50; Waltham and Elgin watches, $4.75; latest style spectacles to suit any sight, $2.75. Aaronson's Wholesale & Retail, 1328 Gov't St., cor. Johnson.

FOR HIRE—HOSPITAL BEDS, INVALID chairs, tables; 2514 Douglas. G 7843.

MAKE IRONING A PLEASURE. REtract ironing cord keeps slack cord out of way. Without cord, $1.25; with, $1.50. Murphy Electric Co., Ltd., 751 Yates.

NEW AND USED PIPE AND FITTINGS. Capital Iron & Metals, Ltd., 1832 Store St., Victoria. G 2434.

NEW CHICKEN HOUSE, 6 FT. BY 8 FT. by 6 ft. high, $5. E 2898.

OLD LEEDS BLACK JUG, MAHOGANY chest drawers, grandfather clock. G 6026.

QUEENSWOOD BLACK SOIL — NO stones, gravel or clay—Prices reduced. Sidney Lumber. Phone G 2515.

STORE AWNINGS REPAIRED AND RENewed. Estimates free. F. Jeune & Bro., Ltd., 570 Johnson Street. G 4632.

FIRST IMPRESSIONS
Are Conveyed by the Style and Quality of Your Letterhead
Modern and Attractive Lettering in This All-Important Detail Is as Essential as Good Dressing in a Personal Interview
We Take

A Mart for Busy Readers—Property for Sale or Trade

TO OUT-OF-TOWN SUBSCRIBERS

Out-of-town subscribers who wish to answer advertisements in which only the telephone number of the advertiser is given, may mail their replies to The Colonist and The Colonist will communicate such replies to the advertiser.

65 AUTOMOBILES
(Continued)

REAL BUYS

OLDSMOBILE Sedan, licensed, nice condition inside and out $195
HUPMOBILE Sedan, 1934. A beautiful car, run only 11,000 miles $795
FORD Sedan, 1929-30, Model Fordor. Has good tires and looks real smart. $265
ESSEX Coupe, 1927-28 model. A gift. $65

MASTERS MOTOR CO., LTD.
809 Yates St. Phone E 3541

THIS WEEK WE ARE SHOWING OUR MOST POPULAR MAKES AND MODELS ALL TUNED UP FOR SPRING

PICK FROM 70 GOOD BUYS

1929	NASH SEDAN	$275
1929	ERSKINE SEDAN	$295
1929	ESSEX COACH	$245
1930	HUPMOBILE SEDAN	$445
1931	NASH SEDAN	$475
1931	STUDEBAKER SEDAN	$445
1933	DODGE SEDAN	$595
1932	FORD CABRIOLET	$395
1934	PLYMOUTH COUPE	$695
1934	OLDSMOBILE SEDAN	$695

We Have Many More to Choose From. All Prices. Be Sure to Visit Our Used Car Showrooms Before You Buy.

BEGG MOTOR CO., LTD.
Two Locations
837 Yates St. G 1144 865 Yates St.

1929 FORD COUPE, IN GOOD CONDITION, $245. Phone Belmont 1.

68B WANTED

BEST CASH PRICE FOR YOUR CAR AT Empress Garage. Trades. E 7632.

CASH FOR YOUR CAR. PARTS. CAMERON Bros., 1340 Craigflower. E 6598.

NOTICE

HAVE IMMEDIATE BUYER, WILLING to pay good cash price for late model rumble seat coupe. Prefers Ford or Chevrolet.

See Sewell
c/o BELL MOTOR CO.
Phone E 9722 1321 Quadra St.

67 BOATS AND LAUNCHES

BOAT LUMBER, Best Quality. Spruce cars, $1.50 pr. Dalziel Box Co. G 1422.

CRUISERS, LAUNCHES, ROWBOATS for hire by day or week. Enterprise Wharf.

NEW ROWBOATS, 8 TO 14 FT.; AIR-cooled and outboard motors; lighting plants; generators. Enterprise Wharf, foot of Fort.

RYLARD
Marine Spar Varnish
Stocked in All Quantities
ENSIGN MOTOR SUPPLY, LTD.
1729 West Georgia St., Vancouver. Doug. 362

WHEN BUYING A ROWBOAT SEE US first. Ship Chandlers (McQuade's), Ltd., 1214 Wharf Street. E 1141.

30-FOOT CABIN CRUISER, 12-H.P. MARINE engine, fully equipped for living on board, two bunks. E 1011.

74 TIMBER BROKERS

FOR SALE—SEVEN MILLION FEET C.C. cedar. Carmichael, 1216 Broad.

75 BUSINESS OPPORTUNITIES

BRICK STORE, APARTMENT AND OFFICE block, Port Alberni. Gross annual income approximately $4,000. Profitable opportunity for resident owner. Full particulars. Alfred Carmichael & Co., Ltd., 1216 Broad Street. Exclusive agents.

FOR SALE—30-GALLON MILK ROUTE. Milk supply if needed. Box 9412, Colonist.

GROCERY AND CONFECTIONERY business. Good turnover; nice, clean, fresh stock. Living quarters of four rooms. Rent, $20.00. Stock at invoice, fixtures at valuation. Approximate price, $1,200. L. U. Conyers & Co., 1025 Douglas Street.

GENUINE GROCERY BUSINESS, GOOD living for two. Ill health reason for selling. Box 9244, Colonist.

L. U. CONYERS & CO., 1025 DOUGLAS Street, the only firm in Victoria specializing in the sale of businesses.

QUICK SALE—STORE, FIVE LIVING-rooms, stock, fixtures, $900. Box 9209, Colonist.

WANTED — REPAIR SHOP ATTACHED to service station, or would rent small station. Advertiser has full equipment and good following; city or Oak Bay. Box 9400, Colonist.

WANTED—PARTNER, WITH $1,000 INVESTMENT, for business in Victoria, excellent proposition, big returns. Box 9368, Colonist.

950 HOTELS, APARTMENTS, ROOMING HOUSES

FULLY EQUIPPED BOARDING HOUSE. Every room occupied. Splendid opportunity. Box 9235, Colonist.

76 EXCHANGE—REAL ESTATE

OWNER WILL EXCHANGE CITY DUPLEX for cottage farther out. G 1458.

78 HOUSES FOR SALE

SOOKE

A HOME with every modern convenience, completely redecorated and in excellent condition. Rock and flower gardens around the house and a never-failing creek running through the 4 acres. Taxes less than $10.00. The price includes blinds, fixtures and linoleum $2900

VICTORIA HOMES & GARDENS, LTD.
1314 Broad Street E 6631

ABSOLUTELY FREE!

A $35 MERCHANDISE SCRIP FROM THE CITY MERCHANT OF YOUR CHOICE WITH EVERY HOME WE SELL AT OVER $1,500. THERE ARE NO STRINGS TO THIS OFFER, AND THE BEST BUYS ARE USUALLY LISTED WITH US.

SQUARE DEAL REALTY
613 View Street G 4521

FAIRFIELD DISTRICT
This Is a Real Bargain

ATTRACTIVE and well-planned 5-roomed bungalow, close to Dallas Road; high elevation; having all conveniences. Reduced from $3,750 to $2000

The cheapest buy in Fairfield today. Further details at office.

H. G. DALBY & CO., LTD.
634 View Street, Opposite Spencer's

BUNGALOW, 5 NICE ROOMS, OPEN fireplace in living-room, 2 bedrooms, cement basement, furnace; in city, between Gorge and Burnside. Apply owner, Box 7282, Colonist.

EXCEPTIONALLY WELL-BUILT RESIdence, halfway between town and Oak Bay. One or two lots. Phone E 5653

MUST BE SOLD

FOUR-ROOM STUCCO BUNGALOW, modern and in splendid condition, with cement basement and furnace. This neat little home has been exceptionally low priced for a quick sale at $1750

LEE & FRASER CO., LTD.
1232 Broad St. E 4723

FOR SALE—FIVE-ROOMED COTTAGE, recently built, with garden, some fruit trees; good water supply. Near school, P.O. and churches. Price $1,150.
Real Estate and Insurance Agent
C. WALLICH—Cowichan Station P.O.

FIVE-ROOMED BUNGALOW, GOOD condition, quiet street, Victoria West. E 3089.

78 HOUSES FOR SALE
(Continued)

FOR SALE BY OWNER—GOOD SEVEN-roomed house on St. Patrick Street. Nice garden and trees. Further particulars or appointment to view, Box 9381, Colonist.

FOR SALE BY OWNER — THREE-roomed cottage on two acres at Shawnigan. $250. Clear title. Box 9006, Colonist.

HOUSES BUILT ON INSTALLMENT plan. D. H. Bale, Contractor, Fort and Stadacona.

OAK BAY—THREE-ROOM COTTAGE, modern plumbing. Clear title; total price, $1,000; half cash, balance as rent. Owner living on premises, 2020 Marrion Street (corner Fort and Foul Bay Road).

$2100—A real buy of excellent value on Niagara, South James Bay. A 4-room stucco bungalow, basement, furnace. The original cost, a few years ago, was almost double the price today. Taxes reasonable, and no street car fare. Easy terms.

$2100—Modernistic bungalow on high ground, Gorge district. Four nice rooms with hardwood floors in living-room, tile sink and Pembroke bath. Beautifully treed lot. You will surely admire the setting in nicely treed lot and lovely view. Easy terms.

$1900—Three-room Colonial bungalow. High location; low taxes. An ideal wee home for retired couple.

Several new bungalows in Oak Bay, where we can exchange your older house as part payment.

GEORGE RANDALL
1303 Douglas Street G 7241

$500—FULL PRICE FOR 5-ROOMED BUNGALOW. Located close to Victoria High School on high lot with several good fruit trees. $150 cash and the balance like rent.

$1500—6-ROOMED HOUSE located on Fernwood Road, near Yates St. Living-room, open grate; dining-room, kitchen, double pantry; three bedrooms, three-piece bathroom; cement basement with furnace and laundry tubs. Nice lot with several fruit trees. Good terms to the right party.

$2150—FAIRFIELD. Not far from water. Six-roomed bungalow, living-room, dining-room, three bedrooms and kitchen. All in first-class condition. Full cement basement with furnace and laundry tubs. Separate garage. A real good buy.

E. E. HEATH
625 Yates St. Phone E 4041

$3600

FINE HOME IN HIGH LOCATION IN Victoria, containing many features, only found in much higher-priced properties. Attractive exterior standing on TWO LOTS with exceptionally well-stocked garden. Downstairs comprises good-sized living-room with fireplace, dining-room, large breakfast room, pantry, kitchen and room with TOILET AND BASIN; OAK FLOORS in main rooms. Upstairs are four good-sized, bright bedrooms with ample closets, a three-piece bathroom and linen closet. The walls of the basement are lined and there is a HOT-WATER FURNACE. Outside garage. House is in GOOD SHAPE and surrounding houses of a good type. Let us show you this.

THE ROYAL TRUST COMPANY
Real Estate Department
1202 Government St., Phones: E 4126, E 3130

A COSY LITTLE HOME
Well Situated on Quiet Street in OAK BAY MUNICIPALITY

6-ROOM cottage-type dwelling with all conveniences; basement, hot-air furnace; open fireplace; gas laid on; glassed-in veranda entire width of house, and many other pleasing features. Garage. Nice level lot, all in garden, fruit trees, etc. Low taxes.
Price only $1750
Including good kitchen range, lino and other articles of furniture.

SWINERTON & CO., LIMITED
620 Broughton Street

OAK BAY SPECIAL
VERY CLOSE TO SEA

5-ROOM cottage, no basement, but cosy and compact; modern plumbing. Nice garden. Large barn or chicken house; cement floor, etc. A bargain for $1,250.

JOSEPH C. BRIDGMAN
604 Broughton St. Established 1858
Albert Burdon, Real Estate Dept.

WILL THESE SUIT?

$450—FULL PRICE of a neat little two-roomed house in very high location. Rooms plastered. Stove, linoleum and blinds included in price.

$1100 BUYS a four-roomed modern bungalow in Mount Tolmie district. Situated among oaks.

SAANICH REALTY COMPANY
3588 Quadra St. Phone E 0001

$3500—GORGE DISTRICT. CIRcumstances force sale of modern six-room stucco bungalow. Right on waterfront. Large lot, beautiful outlook. We have two good properties that are splendid revenue producers during the tourist season. Absolutely no phone information. Please call at our office. L. U. Conyers & Co., 1025 Douglas Street. See W. H. Hilton.

$500 CASH AND BALANCE LIKE RENT, buys a new stucco bungalow in Oak Bay. Basement, furnace and all up-to-date requirements of a modern bungalow. A very inviting, cosy home in a choice location at an attractive price. Robert Grubb & Co., 312 Sayward Bldg., Victoria.

$1000 CASH BUYS FULLY MODERN, central duplex, rental showing 18% on full price. See owner at 1020 Pandora Ave. between 1-4 p.m.

79 WANTED TO BUY—HOUSES

SMALL PROPERTY, 1 TO 3 ACRES, with 6-room cottage, within 5-mile radius. Price up to $2,000. Box 9416, Colonist.

80 PROPERTY FOR SALE

DEEP COVE—FULLY MODERN, PLASTered house, electric water system, double garage, woodshed, chicken house. Summer cottage; electric light throughout; almost two acres; clear title. Barry, Deep Cove.

OAK BAY, ORCHARD AVENUE, NEAR beach, a good lot, $400. Owner, G 1267.

SEAFRONTAGE

SOOKE BAY, FORTY ACRES, 1,000 feet of waterfrontage on sheltered bay. Main road runs through property, some very fine timber. Very low price of $1500
(On Terms)

JOHN GREENWOOD
Bank of Toronto Bldg. 1405 Douglas St.

80D SAANICH

SOUTH SAANICH, 147 ACRES, GOOD soil; 150 feet waterfront. Could be subdivided. $25 per acre. E 2211.

80F UP-ISLAND

CHOICE RESIDENTIAL WATERFRONT and farm properties at Mill Bay and vicinity. Millstream Store, Mill Bay, V.I.

WANTED REAL SNAPS

List Your Properties With Us.

We have a client who wants a real snap in Oak Bay, five-room stucco. Close-in Saanich listings where price is right also wanted.

See Us About Any Exchanges

ARTHUR E. HAYNES, LTD
725 Fort Street

LANGFORD

On the Island Highway—We have four parcels of land varying from one acre to two acres, good level land, some cleared, with balance light clearing, light and water available and in a well-settled area.

$300 PER LOT

Furnished residence overlooking the sea at Cadboro Bay, for rent. Full particulars on inquiry.

Christopher & Swayne Ltd.
Broad and View Streets
Garden 4121-4122

COLES, HOWELL & CO., LTD.

NO. 912 LINDEN AVENUE

HAS NOW BEEN RENTED TO PERMANENT TENANTS, but is for sale, subject to the tenancy, at a figure that will show about 10% on the purchase price of $2750
If you are interested, we will be pleased to talk the matter over with you. The house is still open for inspection for a few days.

SUBURBAN STORE

ATTRACTIVE STORE AND LIVING QUARTERS, FIVE ROOMS, three-piece bathroom, basement and furnace; garage and chicken houses. Grounds 50x220 feet. Frigidaire, gas pump, electric motor, etc. Good business corner. A good opportunity to start a lucrative business.
Exclusive listing $2300

SOOKE HARBOR

A DELIGHTFUL SUMMER CAMP. THREE LARGE LOTS with fine beach. Two-room cottage, garden and trees. Just off highway. Boat and some furniture at valuation. Forced sale, and a wonderful opportunity to obtain a Summer home at a low price $350

OAK BAY

NEAR GOLF LINKS, SEA AND TRANSPORTATION, high position, very large lot. A very artistic semi-bungalow of seven rooms, leaded light windows; separate garage. This house is now being completed and can be decorated to suit purchaser.
Splendid value at $5250

COLES, HOWELL & CO., LTD.
638 View Street G 1032

Established 1863

OAK BAY
BEAUTIFUL READY-MADE GARDEN

Secluded and very sheltered position—amidst the oaks. Pine semi-bungalow, stucco construction. HOT-WATER HEATING. Four bedrooms. Living-room 24 feet long; 2 open fireplaces, 1 electric fireplace. Full basement, laundry room. Good kitchen garden with fruit trees. In all, a very attractive property—IT IS A HOME, NOT JUST A BUNGALOW. You will be delighted with the garden and situation. Price, on terms $4750

SHOAL BAY

Very cosy and comfortable and nearly new stucco bungalow of 5 rooms; large living-room with open fireplace; a very fair-sized dining-room; a comfortable size kitchen with all kinds of cupboards. Two bedrooms, modern bathroom. VIEW OF SEA. Fine garden lot. This bungalow is well built.
Price, on terms $3750

AUTO AND CARAVAN CAMP SITE

Island Highway, only 4 miles out. A beautiful property of 25 acres, about 300 feet frontage on the highway. City water available, also electric light. Lightly timbered. Good views of Portage Inlet. A BARGAIN AT $2700

GLEN LAKE—Buy your Summer home site now before prices advance. Three-quarter-acre waterfront lot, beautifully treed, for only $425

The B.C. Land & Investment Agency, Ltd.
922 Government Street G 4115

NORTH QUADRA
Half-Acre Lot—Wonderful Garden

$2950—Extremely attractive five-room stucco bungalow situated in finest part of Quadra district, close to transportation. Over half-acre lot in one of Victoria's finest gardens, nicely treed. If you are looking for something different and attractive, see this one.

FAIRFIELD BARGAIN

$1800—An excellent family home in a choice high location, close to school and car line. Five rooms and bathroom downstairs, three good bedrooms upstairs. Full cement basement, furnace, nice garden lot. Adjoining lot, which is also highly cultivated, can be had at a reasonable figure. A small outlay will put this excellent home in first-class condition and at the price now asked it is an outstanding buy.

ESQUIMALT (Must Be Sold)

$950—Terms. Large four-room bungalow with large store-room; two lots in garden, and fruit trees. Good location. Taxes about $50.

W. J. Gilliland & Co.
1203 BROAD ST. GARDEN 5741

LISTEN PLEASE!

HIGH QUADRA

An attractive-looking bungalow, containing: Small entrance hall, extra large living-room (about 20 ft. long) with open fireplace; dining-room which could be used as bedroom if necessary; kitchen with separate pantry; two bedrooms; 3-piece bathroom; full cement basement; furnace and garage. Other features are a large veranda, good garden and a high location overlooking the city and Sooke Hills. Property just redecorated both inside and out, and worth at least $2,000 on today's market. For a few days offered at $1600

P. R. Brown & Sons, Ltd.
1112 BROAD ST. Phone G 7171

OAK BAY
$3650

Modern six-room semi-bungalow, all bright, cheerful rooms; sitting-room, 14 ft. x 22 ft., with attractive fireplace; full basement and furnace. Excellent garden. Select locality, one block off the Avenue. This is a sacrifice.

EXCHANGE—SAANICH FOR CITY
$3500

Will exchange 3 acres and new bungalow (waterfront, 3-mile circle), for city home close in. Must be good location.

A. A. MENAREY & CO.
624 FORT, COR. BROAD E 1187

SELF-SUPPORTING SAANICH—CLOSE-IN

Over two acres, mostly cleared, excellent soil; 14 fruit trees and many small fruits. Chicken house for 100 birds. Five-room stucco bungalow, built in 1934. Hardwood floors, tile bathroom and full cement basement, with hot air furnace.
PRICE $4850
Will exchange for small home in Oak Bay.

Mara, Bate & Co., Limited
640 FORT ST. PHONE E 7124

CHAPTER LIV

Sandra's arms sank to the small table top; the telephone lay across an open palm. Matt had found out about Enid—and he had told Fannie Roberts . . . Well, why not let Fannie in on the great scandal before he gave it to all New York to read?

She heard the door open behind her, heard Enid say casually: "I'm going out for an hour or two, Sandra. If you should want me for any reason, I'll be at Martha Ancell's. She called up just before you came back from shopping and asked me to come out for a little while this evening. I imagine I'll be back around ten or so."

Sandra nodded. Then her head was still, abruptly stilled. She said, "Come in and close the door, Enid. I've something to tell you."

Not at once did Enid obey. She searched her daughter's face, not moving, resenting what she interpreted as a tone of command in Sandra's voice. But something in Sandra's grave countenance drew her into the room at last. Her back to the closed door, she said, "I detest secrecy, Sandra. What is it?"

Sandra said: "Do you remember when I was on The Flash I talked to you on the phone one day about a contemplated divorce?"

"I remember something of the kind." Impatiently. "I believe you said Martha Ancell planned to divorce Anthony."

"Yes. And I told you I had been asked to learn who was to be named corespondent. I had no choice, of course, but to give up my job—since I could not accept the assignment. But before I could do anything about it, I went off with Bryant on the Water Bug and I haven't been back to The Flash since."

Enid frowned. "Must we go through these preliminaries, Sandra? If you have something to say——"

"I've just had a call from the man I worked for on The Flash, Enid. He says they have the name of the corespondent and that they are going to print the story. If you know anything about The Flash, you know they will spread that woman's name across the front page in screaming headlines."

In the little silence, Enid's face revealed nothing at all. She stared at Sandra with cold critical eyes. Then she said, "Why have you felt it necessary to tell me this?"

Sandra thought, "She's hard. She is not in the least like the woman I've always known as my mother."

She said, finally, "Because I felt I owed it to you to tell you."

Enid's smile was one of withering disdain. Then it vanished, and she said, in a brittle voice, "What you owe me, Sandra, is confidence in my moral integrity, in my sense of decency and loyalty to those who compose my family. You owe me the respect and love that every child owes a parent who has always lived in strict conformity to the narrow codes of conventional society. You've made it very clear these last months that I had neither your love nor your respect. You've assumed responsibility for may conduct, and you've left me in no doubt as to your disapproval."

She thrust a hand out for the brass door-handle. "I can't see that you've managed your life so well that you can afford to tell me how to live mine, and I think we both might benefit if you gave up trying."

For a prolonged moment there was no perceptible movement in that small room; no sound but that of Enid's quickened breathing. Then Enid turned her back on Sandra, opened the door and went out.

Sandra stared at the empty doorway, hearing Enid's voice echoing through her consciousness . . . "What you owe me is confidence in my moral integrity, in my sense of decency and loyalty to those who compose my family." Her mother could say that—and then go directly to Martha Ancell who was preparing to divorce her husband so that he could marry Enid. And then another voice came back to her, Matt Stanley's: "Why don't you run over to see Fannie? She's in a spot and she needs somebody. And she could give you all the details . . ."

Matt had said Fannie would be home tomorrow, but suddenly she knew she would not wait until tomorrow. She must see Fannie at once, tonight!

She went to her room, pulled on a light coat, snatched up a hat and moved quietly along the hall. Chet was where she had left him in the living-room, the open newspaper hiding all save his long legs and his hands. Poor Chet! Always she would say that of Chet and feel the very real compassion for him that inspired it. He was fine and good and lovable, but in some way she couldn't explain he was so helpless, so like a little boy who, trying to extricate himself from one difficulty entangles himself in another. He had been so pleased to think he had found a way to repudiate his obligation to Ancell—not realizing that he had, in effecting his own escape, committed her to an obligation hardly less execrable. Perhaps, if she told him now, at once, that she did not love Stephen, he would be able to find some other way. But with the first step toward the living-room door she knew she could not do it. Abruptly she turned back and hurried towards the elevator.

(Copyright, 1937, by Julie Anne Moore)

(To Be Continued)

Pemberton & Son, Ltd.

See Us for Oak Bay Homes

We Have Some Splendid Values to Offer

OAK BAY

A splendid family home of eight rooms, in good condition; has four bedrooms and two bathrooms. Large lot. Near car lines. Reduced to $3600

OAK BAY

In a good location, a new stucco house, hot-water heating; living-room 25 x 14, dining-room 12 x 14, three large bedrooms; garage for two cars. On terms $5500

OAK BAY

One-half block from car line, a recently built stucco bungalow of seven rooms, modern in every detail. The owner is sell quickly. Here is your chance to leaving for England at once, so must pick up a good home at a bargain. Price reduced to $3750

OAK BAY

Stucco bungalow of five rooms, all ready to move into. You must see it—nothing like it for value on the market today. Good location.
Price $2875

Exclusive Agents

Pemberton & Son, Ltd.
Fort at Broad Phone G 8124

Oak Bay Homes

Well situated stucco home, six rooms, including large living-room, good-sized dining-room, three bedrooms, two complete three-piece bathrooms; finest of fixtures. Oak floors, excellent heating plant; laundry tubs. Extra well-finished room in basement. High-grade electric fixtures fitted throughout. Nice lot. Quiet location $4750

SUBSTANTIAL RESIDENCE

Well-built seven-roomed home, nicely located, rooms all of ample size; den with fireplace; one bedroom downstairs with fireplace. Oak floors, plate glass windows. Excellent construction, and built by day labor for home by owners, and is excellent value for the money. Price $4250

Heisterman, Forman & Co.
606 VIEW STREET

A GOOD BUY
IN
A GOOD SIX-ROOM BUNGALOW

Located in the Bank Street School district amid other nice homes and gardens. In perfect condition inside and out. Full basement, furnace, garage, fireplace in living-room and dining-room, polished floors, entrance hall, modern bathroom, pantry, various special built-in features, etc.; linoleum, blinds, electric fixtures.

ONLY $2,175—TERMS
One-Third Cash—Balance to Suit

For Inspection, "See Ray," Care of
L. M. ROSEVEAR & CO., LTD.
110 Union Bldg., 612 View St. G 6041

Sunshine and Salt Air

The two great health-givers are free; all you need is a place where you can take advantage of these benefits. We offer a modern bungalow with a large living-room and a great big screened-in veranda, 2 bedrooms, bathroom and kitchen; fronting on a sandy beach. There is a double garage with living quarters above, and a little beach cottage also.
Price $4000
(Fully furnished, neat and clean; just ready to walk into.)

Ker & Stephenson, Ltd.
1205 Government Street. Phone G 4127

Almost New!

CHOICE LOCATION

Five-room stucco bungalow, with five acres of cleared land, within 3½-mile circle. Drawing-room, dining-room, two bedrooms, three-piece bathroom, kitchen. Cement basement with extra room and furnace. Nice garden with flowers, fruit trees and lawns. Garage. Will make a wonderful home $5500

Elsie B. Richards
605 COURTNEY ST. E 7722

DON'T PAY RENT!

Pay on your own home. $300 DOWN and $30 per month, which includes your principal and interest on a new stucco bungalow in Oak Bay (5 rooms, polished oak floors, tiled sink and bathroom with shower, furnace, tubs and garage in cement basement).

This Is a Home for You

H. W. Miller & Co.
Stocks, Bonds, Real Estate, Insurance
Auto Loans, Notaries Public
Phone G 4631
Night E 6291 1210 Broad St.

Forced Sale

In the most desirable district of Oak Bay, seven-room semi-bungalow with two large lots. Stands high, commanding glorious views of sea and mountains; yet sheltered from the prevailing wind. PRICE $3500

A. S. Averill, Real Estate
303 Pemberton Bldg. G 5613

FOR SALE

Eight-roomed semi-bungalow, situated on sea front, Dallas Road; basement, furnace and garage. For quick sale, the price is $2,000. This is an opportunity to acquire a bargain.
Six-roomed semi-bungalow, situated on Moss Street; cement basement, furnace. Price, $1,375.
Six-roomed house on Blanshard Street. Price for quick sale, $800 cash.
WISE & CO., Ltd., 100 Pemberton Bldg.

Attractive Embroidered Pillow Slips
by Mayfair

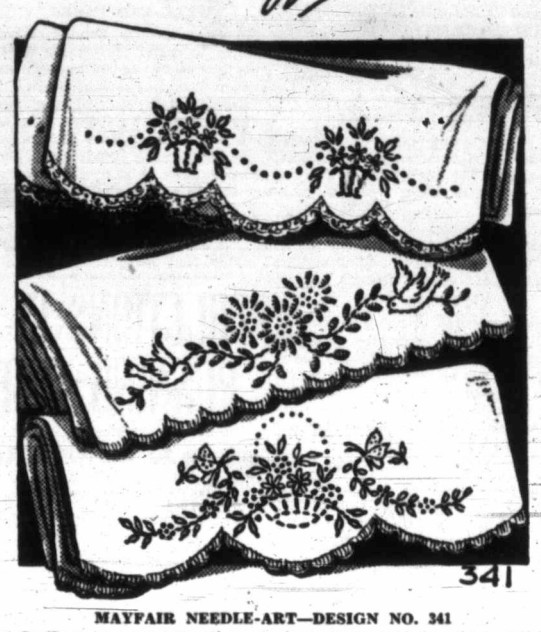

MAYFAIR NEEDLE-ART—DESIGN NO. 341

Scallops in a variety of moods have been used for these artistic pillow slip designs. Lace finishes the scallops of the first pair, buttonhole stitch finishes the others. The motifs are conventional in treatment, very simple and quick to work and dainty and most attractive when finished. This type of embroidery is always entertaining, and an ideal pastime for leisure hours. The pattern contains two transfers for each of the three designs shown in illustration, complete instructions for embroidery, details of various stitches used, color suggestions.

DIRECTIONS FOR OBTAINING PATTERNS

To secure this pattern fill in coupon below, being sure to give all particulars. Then send coupon, together with 15 cents, to "Pattern Dept., The Daily Colonist, Victoria, B.C." Allow ten to twelve days for receipt of pattern, which will be mailed direct to you.

Pattern Dept.,
Daily Colonist,
Victoria, B.C.

Please send me Pattern No. ..... size (if for garment) ..... for which I enclose 15 cents

Name .....

Address .....

Patterns Available by Mail Only

higher trend in fish prices for the coming season.

Many fur-seal pelts have been brought in by the Indian hunters. The price, fluctuating around four dollars per pelt, is well in advance of the price paid for raw skins for some time, while demand for raw pelts has been keen between the local buyers on the West Coast this season.

BIG AUDIENCE HEARS LECTURE

Mrs. Diana Watts Addresses Women's Canadian Club At Empress Hotel

The essential relationship that exists between physical beauty as expressed in the posture and movement of the human form, and high mental and spiritual attainment, was convincingly presented by Mrs. Diana Watts, internationally known as a leading exponent of classical Greek culture, in her unusually charming and analytical lecture on "Beauty of Movement as a Living Art" given for the Women's Canadian Club at the Empress Hotel yesterday afternoon.

Illustrating her arguments by means of photographs of archaic and later Greek statues, by examples of modern Western European and American sculpture, and by her own remarkably gracefully posed reproductions of some of the Hellenic figures, the lecturer held the fascinated attention of her big audience long past the usual hour of adjournment. The occasion was made the more delightful by Mrs. T. A. Rickard's appropriately-chosen and charmingly-sung numbers, Hahn's "To Lydia" and "Pholoe," artistically accompanied by Miss Eileen Dumbleton. Mrs. S. J. Willis presided.

GREEK IDEAL

The fundamental principle of the Greek ideal of beauty in movement could be expressed in the single word, harmony; harmony between physical and spiritual development. Harmony in its physical sense connoted power, poise, rhythm, control and elastic tension. In a study of the archaic Greek sculpture could be found the secret of these things.

The lecturer, who wore a short white tunic, belted and sleeveless, and cross-laced gold sandals, in arrested movement gave the effect of being herself a statue. She argued that the Greeks must have given much analytical thought to the discovery of the principle of balanced movement which they sought to express in their sculptured figures. She in turn, her various demonstrations proved, had analyzed the Greek figures with minute care and methodic study, for she not only explained and justified the postures of such figures as Myron's "Discobolus" or "Discus Thrower"; "The Charioteer"; the "Niobid" of the Terme Museum, Rome; "Ganymede Defending Himself Against an Eagle"; the figure of a Greek runner (girl); and some of the other sculptured gymnasts and athletes, but she betrayed the weakness and ineptness of some modern statues, such as the winged "Dawn" shown at the Panama Exposition at San Francisco, and the much-discussed "Eros" recently restored to its place in London.

INSEPARABLE

Harmony in physical and spiritual development went together. To the Greek it was one glorious whole.

In discussing grace and beauty of movement, Mrs. Watts showed the importance of correct position of the diaphragm, the upraised chin, the holding of the body in correct balance over the ball of the foot. With these fundamental things in mind, correct and graceful movement and correct poise became automatic, dispensing with the need of a fatiguing routine of daily physical exercises. In lieu of these, she advised "the exercise of the stretch," requiring but three minutes.

FISHERMEN BUSY OFF WEST COAST

Spring Salmon Running Well—Indian Hunters Get Better Prices for Seal Skins

UCLUELET, May 18.—Spring salmon and fur seal have been plentiful on the West Coast recently, it is reported, but until the present time the weather has been very unfavorable to the fishermen and the native seal hunters. With a fair weather wind prevailing now there is every indication of larger catches being brought in.

Fresh fish is now leaving West Coast points in large quantities after the prolonged spell of rough weather, and the fishing fleet is again busy on the banks. Number 1 spring salmon is worth nine and one-half cents per pound to the fisherman. While this price is not considered high by the man who catches the fish, it indicates a

PRODUCE FOR HOME MARKET

Albertans Supporting Major A. H. Jukes in Saanich Explain Social Credit

Social Credit has already made a definite impact upon national politics in Canada, declared Major A. H. Jukes, Social Credit candidate in Saanich riding for the Provincial Legislature, at a meeting held in Alexs Hall, Burnside Road, last evening.

The principles of Social Credit, said Major Jukes, had become recognized as a factor in Canadian politics, chiefly owing to the efforts of Social Credit members in the Dominion Parliament. To members of this group, both from Alberta, spoke in support of the candidature of Major Jukes. G. H. Pethick presided at the meeting.

Norman Jaques, Member of Parliament for Wetaskiwin, stated that Canada did not want dictatorship, either from the right or the left, and he believed that a continuation of government by old-line parties would lead inevitably to dictatorship.

PROMOTE HOME MARKETS

J. H. Blackmore, Member of Parliament for Lethbridge, said that the principal problem before the electorate was how to "unwind the ball of debt" which was becoming a millstone. Money could be created to promote home markets for Canadian produce without inflation, if circulation were wisely controlled. "Why worry about feeding the hungry Japanese, when there are millions of hungry Canadians?" he asked.

The four Social Credit candidates in Victoria City, Mrs. O. H. Knudsvig, Colonel C. B. Messiter, F. Saxton White and Trustee P. E. George attended the meeting to support Major Jukes.

SZEGED, Hungary, May 18 (AP).—Mayor Aldor Palffyi received separate challenges today to fight 100 duels.

He said the whole thing sounded silly to him and that he probably would not accept.

The challenge en masse came from members of the Arrow and Cross Society, a Nazi organization, who felt themselves individually offended when the mayor refused to rename streets in honor of anti-Semetic leaders.

PLACED INSIDE NO. 4 GAS CELL

Outbreak of Hindenburg Fire Definitely Located by Member of Crew

LAKEHURST, N.J., May 18 (AP).—The outbreak of the disastrous Hindenburg fire was definitely placed today inside gas cell No. 4 in her stern by a member of the crew who had all five tail gas cells in his line of vision when the first explosion occurred.

A brilliant light appeared inside the No. 4 cell simultaneously with the explosion, said the witness, Helmut Lau, a helmsman who was at his landing station in the lower vertical fin at the start of the disaster.

A short time after the bright reflection appeared, Lau told the Department of Commerce investigating board, he saw fire inside the forward bulkhead of the cell and then flames became visible on its outer surface.

Lau, as helmsman, had charge of ballast, gas valves, engine telegraphy and water pumping installations.

MONTH MUST PASS

At least a month must pass before Captain Max Pruss and his chief officer, Captain Albert Sammt, will be able to tell their stories of the destruction of the dirigible Hindenburg before the United States Department of Commerce investigating board, now in its seventh session.

Both officers, badly burned in the disaster at Lakehurst, May 6, are in Medical Centre Hospital, New York, and are in no condition to be interviewed or to give depositions.

The investigating board looks to these officers to learn what happened in the Hindenburg's control car when the flames broke out in the ship's tail.

Hon. G. S. Pearson At Liberal Rally On Friday Night

Hon. George S. Pearson, Minister of Labor and Mines, will address a public meeting in the Victoria City Temple on Friday night at 8 o'clock. Other speakers will include the Liberal candidates in Victoria.

A rally at the Chamber of Commerce auditorium at 8 o'clock tonight will be held by the Twentieth Century Young Liberal Association, with the Victoria Liberal candidates among the speakers.

Tomorrow night at 8 o'clock, in Sir James Douglas School, the Victoria Liberal candidates will address the electors at a public meeting.

Maynard & Sons
AUCTIONEERS

Instructed by the Royal Trust Company and Others, We Will Sell at Our Salesroom, 731-733 Johnson Street

TODAY, 1:30 P.M.
ANTIQUE AND MODERN
Furniture and Effects

Including: Collection of Stamps of Vancouver Island, B.C. and other Stamps, Mahogany Sideboard, also Inlaid Mahogany Buffet, set of Walnut and Mahogany Dining Chairs, 4 Rosewood Occasional Chairs, 2 Mahogany Highback Occasional Chairs, Mahogany Console Tables, Pie Crust Tables, Needlepoint Upholstered Linen Box, Burmese Brass Tray and Stand, Walnut Gateleg Tables, Spool-leg Tables, Mahogany Chesterfield Table, 2 English Chesterfield Suites, very fine Mahogany Corner Cupboard, Axminster, Wilton and Oriental Carpets, Mantel Model Electric Radio, Orthophonic and other Gramophones, Oak China Cabinets, large Oak Library or Board Table, Remington Typewriter, Ellams Diaphragm Duplicator, Needlepoint and other nice Pictures, Oak and Walnut Dining-Room Furniture, very good Walnut Bedroom Suite, nice Twin Bedroom Suite in enamel, very good Simmons and other Beds (complete), splendid Dressers, Chiffoniers, Chest of Drawers and Dressing Tables, splendid assortment of English Bed and Table Linen, Bedroom Tables, Rockers and Chairs, nice Reed Chairs, Kitchen Cabinets and Tables and Chairs, very good white enamel-front and other Ranges, Garbage Stoves, very good Bicycle, Electric Washing Machine, Refrigerators, Bath Tub, large assortment of Kitchenware, Ornaments, Dishes, Cut and other Glassware, Brass and Platedware, Garden Tools, Lawn Mowers, Hose, Separator, Copper Gas Tank, Etc.

Morning Sale at 10:30
includes 200 two-month-old Leghorn Cockerels and other Poultry, Vegetables, lots of Doors, Etc.

MAYNARD & SONS
Auctioneers G 5921

Fred Smith & Co.
AUCTIONEERS
Rooms: 1417 Broad Street

AUCTION SALE

Thursday at 1:30 P.M.

Household Furniture Chesterfield Suite, Etc.

SALE DAYS:
Monday and Thursday, at 1:30 P.M.

FRED SMITH & CO.
Auctioneers G 6913

MARINE, RAIL and AIR

LEAVING AT END OF MAY

J. S. Byrom, B.C.C.S. Catering Superintendent, Retiring From Position

According to an announcement made yesterday by Captain R. W. McMurray, manager of the British Columbia Coast Service of Canadian Pacific Steamships, J. S. Byrom, catering superintendent, will retire at the end of this month. Mr. Byrom will have concluded thirty-six years of employment with the company on May 31.

In announcing Mr. Byrom's retirement, Captain McMurray spoke of the splendid manner in which the official had carried out his duties in the service of the company.

Succeeding Mr. Byrom will be J. H. B. Reid, at present assistant catering superintendent, while C. J. LaGrue, chief steward of the Ss. Princess Marguerite, will fill Mr. Reid's present post.

Mr. Reid joined the company's service in 1901. He has been assistant to Mr. Byrom since March, 1936. Mr. LaGrue joined the service in 1919 and has been chief steward on a number of British Columbia Coast service vessels.

EXCURSION TODAY

The combined land and water outing of Vancouver Island Coach Lines and the Gulf Islands Ferries will consist of a bus ride from the local depot to Swartz Bay and a boat ride aboard the Ms. Cy Peck through the Gulf Islands, the ports of call being Port Washington, Mayne and Galiano Islands.

VICTORIA DAY

Leaving the Belleville Street Docks of the Canadian Pacific Steamships, the Ss. Princess Joan will take out an excursion party on the afternoon of May 24. The boat will leave Victoria at 2 p.m. and will cruise through the Gulf Islands, returning at 8 p.m.

SUNDAY AND MONDAY

For both Sunday and Monday, May 23 and 24, Vancouver Island Coach Lines are offering a wide selection of outings. Excursions will be run to Shawnigan Lake and Sooke Harbor, Cordova Bay and Thetis Lake. Sunday afternoon there will be one of the popular mystery trips as well, while on Monday the big event is the excursion to Nanaimo. In addition, low week-end bus fares will be in effect to all points on Vancouver Island.

WEEK-END FARES

To accommodate holiday-makers wishing to spend the coming week-end in Seattle or Vancouver, the British Columbia Coast Service is offering specially reduced rates good going to Seattle on Friday, May 21, until p.m. Sunday, May 23, the return limit being good until a.m. Tuesday, May 25, while to Vancouver the tickets are good going all sailings from p.m. Friday until 1:50 p.m. Monday, May 24, with the return limit good until 12 midnight, Tuesday, May 25.

NOTICE TO CONSIGNEES

This is to certify that the Mv. Pacific Pioneer has arrived from the United Kingdom, duly entered at Customs and cargo discharged. Please pass entries forthwith and take delivery of goods from Ogden Pier Docks.

FURNESS (PACIFIC), LTD.
KING BROS., Agents.
Dated, Victoria, B.C., May 18, 1937.

VICTORIA DAY EXCURSION TO

GULF and SAN JUAN ISLANDS

PRINCESS JOAN, MONDAY, MAY 24

Ss. Princess Joan leaves Victoria 2:00 p.m., returning at 8:00 p.m. Afternoon tea will be served for 35c; dinner, 75c. Orchestra on board. Return fare $1 CHILDREN HALF FARE

Canadian Pacific

VICTORIA DAY
WEEK-END FARES

TO VANCOUVER $3.15
Good going all sailings from p.m. Friday, May 21, until 1:50 p.m., Monday, May 24. Returning, all tickets good to leave Vancouver not later than 12 midnight, Tuesday, May 25.
CHILDREN HALF FARE

TO SEATTLE $3.25
Good going all sailings from p.m. Friday, May 21, until p.m. Sunday, May 23. Returning, all tickets good to leave Seattle not later than a.m. Tuesday, May 25.
CHILDREN HALF FARE

Canadian Pacific

REDUCTIONS IN RUNNING TIME

Southern Pacific Will Place New Train in Service On June 13

Effecting substantial reductions in running times between Seattle and San Francisco, a new all-Pullman Cascade train will be placed in service June 13 by the Southern Pacific Compay, it was announced yesterday.

By means of the new train, travel times between Seattle and San Francisco will be reduced two hours and ten minutes southbound and two hours northbound, according to C. G. Alton, Canadian general agent in Vancouver.

Southbound, Cascade passengers will depart Seattle at 1 p.m., Portland at 5:40 p.m. and reach San Francisco at 1:32 p.m. the next day. Through car service will be provided. Northbound the Cascade will leave San Francisco at 3 p.m., arriving Portland at 12:40 p.m. the following day and Seattle at 5:30 p.m.

The present Cascade, leaving Seattle at 4:20 p.m., will be continued in service as the Oregonian, operating over the same route, via Klamath Falls, and on the fast schedule now in effect.

An outstanding feature of the new Cascade's equipment will be the bedroom space, a type of accommodation new on trains in the Seattle-San Francsico service, it was pointed out. Drawing-rooms and compartments, along with regular section space, will also be furnished.

In addition to its sleeping cars, the new Cascade will carry the latest dining-car equipment and will have a full lounge car of modern design. All cars will be air-conditioned and fitted with every travel convenience, Mr. Alton said.

Vancouver Shipping

VANCOUVER, May 18 (P.)—Three halibut boats sold 48,000 pounds of halibut this morning on Vancouver Fish Exchange. Jessie Island No. 11 sold 7,500 chicken at 6.5 and 7,500 medium at 7.2; B.C. Bird sold 8,000 chicken at 6.5 and 10,000 medium at 7.2; White Hope sold 6,000 chicken at 6.6; 8,000 medium at 7.1, and 1,000 large at cents.

Ms. Handicap is at Englewood loading for Australia under charter to British Columbia Shipping Agencies, Ltd. Other ships of the agency approaching are: Ss. Anglo-African, due at New Westminster, May 24; Ms. Samoan, due at Chemainus, May 25; the British freighter Kepwick Hall, arriving at Alberni, May 27, and Ss. Rajahstan due at New Westminster, June 10. All vessels are loading full for Australia.

NEW WESTMINSTER, May 18 (P.)—Ss. Darlington Court docked here today to load scrap iron and lumber for Japan. Four other vessels are loading for Australia and United Kingdom.

Ss. Selma City, loading lumber and metal for British ports, brought from Calcutta to the United States a cargo which included 500 monkeys, 2,000 assorted birds and four large snakes, most of which were consigned to Frank Buck's Long Island farm.

NORTH VANCOUVER, May 18 (P.)—The new quarters of the North Vancouver Seaman's Institute were formally opened last night. The institute, which is at home to approximately 400 sailors each night, is now housed in a two-story building, equipped with a billiard hall, reading-room and "quiet" rooms.

Filipinos Eager to Learn

—Photograph by Associated Screen News.

DR. M. BARTLETT

Who organized the University of the Philippines back in 1910 and was president of the institution until 1915, arrived in Victoria aboard the Ss. Empress of Asia, on Monday. He was returning from a visit to Manila, and stated that the university now has an enrollment of 7,000 students, all anxious to acquire as much Western knowledge as possible.

At Consecration Of New Colors

SHAWNIGAN LAKE, May 18.—At the consecration here on Sunday of the colors of the Malahat Branch of the Canadian Legion, Comrade J. S. Rathbone, president of the branch, was in charge of the parade. Comrade H. G. Grainger, sergeant-at-arms, was in charge of the color party, which included Comrade G. Orr, standard bearer, and Escorts R. Ingham and H. P. Smith (not H. P. Wolf, as previously reported). Captain J. H. Frank, of the Pro Patria branch, presented the colors to the standard bearer following the consecration.

CULBERTSON on CONTRACT

By Ely Culbertson

World's Champion Player and Greatest Card Analyst

HOW TO SIGNAL WITH PLAYS AND DISCARDS

In addition to the information you give your partner when you make an opening lead, you can signal with every play you make in defending against an opponent's contract.

1. When playing a card with the intention of winning a trick, play the lowest card you hold which is sufficient for the purpose. If your partner leads a suit of which you have K-Q-J, play the jack. This, you will notice, differs from the procedure in leading. You lead the highest card in sequence; you follow suit (when you have a chance to win the trick) with the lowest card in sequence.

In ruffing a lead of a suit of which you are void (with intention to win the trick) you play your lowest trump which will win the trick.

TODAY'S HAND

Here is a hand that created an enormous swing in a recent team-of-four tournament.

East, dealer.

Both sides vulnerable.

NORTH
♠ J 8 7 4 3
♥ J 6
♦ A J 9 4
♣ Q 7

WEST
♠ A 9
♥ Q 7 5 4
♦ K Q 10 8 6 3
♣ 6

EAST
♠ —
♥ A K 10 9 3 2
♦ 7 5 2
♣ K 10 5 4

SOUTH
♠ K Q 10 6 5 2
♥ 8
♦ —
♣ A J 9 8 3 2

With both sides vulnerable, in one room East and West were permitted to hold the contract at five hearts, which they had no difficulty in making, losing one diamond and one club. This gave E-W a plus score of 650.

In the other room the bidding was fiercely competitive, as follows:

East	South	West	North
1 ♥	1 ♠	2 ♦	3 ♠
Pass	4 ♠	5 ♥	Pass
Pass	5 ♠	6 ♦	Double
6 ♥	6 ♠	Double	Pass
Pass	Pass		

In my opinion, West should have bid three hearts over the one spade, instead of two diamonds, but probably the future bidding would have been just the same. It was West's opening lead against the six spade contract that created the enormous swing.

For reasons known only to himself, West decided to open the king of diamonds. This lead must have seemed like manna in the desert to declarer. He promptly chucked his losing heart on the diamond ace, knocked out the opposing trumps in two leads, ruffed the heart return, and entering dummy with a third trump, successfully finessing against the club king. Two club ruffs in dummy then established the club suit and easily brought home twelve tricks.

With first round control of the opponents' trump suit, it seems to me that any opening lead other than the singleton club was foolish. South's hand could be visualized as almost entirely spades and clubs. No other holding would justify his bidding. Certainly there was more chance than dummy, who had doubled six diamonds, held the diamond ace than the heart ace, and thus, even if declarer had only one red card, a heart opening could do no harm. If declarer was so fortunate as to hold six spades, two diamonds and five clubs and were able to ruff an opening heart lead, then to knock out adverse trumps, and later to throw off dummy's losing diamond on a long club suit, this would depend on East's inability to stop the club suit. On East's bidding it was almost certain that he had such a club stopper and, therefore, this eventuality should not have been feared.

Obviously, a club opening followed by the first round take of the spade ace and then followed by a heart shift would have given the defenders the ace of spades, the ace of hearts, and a club ruff. Instead of the opponents making six spades doubled for 1,610 points, they would have gone down 500.

TODAY'S QUESTION

Question—What is the proper opening bid on the following?

♠ A J 9 8, ♥ A Q J 8 ♦ J 7 5, ♣ 10 9

Answer—One spade.

TOMORROW'S HAND

North, dealer.
North-South vulnerable.

NORTH
♠ A 10 7
♥ A Q 10 9 4
♦ 8 6 2
♣ 10 9

WEST
♠ K 8 7 6 5 3 2
♥ 7 6 3
♦ 9 5
♣ 3 2

EAST
♠ 9 4
♥ 8 5 2
♦ 7 4 3
♣ K Q 7 5 4

SOUTH
♠ Q J
♥ K J
♦ A K Q J 10
♣ A J 8 6

Mr. Culbertson will discuss this hand in tomorrow's article.

OH! MY POOR FEET!

NU-FEET really give you NEW FEET. These comfortable insoles medicated with seven ethereal antiseptic healing salts banish that awful burning, aching sensation—control perspiration and banish foot-odor permanently. Price, 35c a pair. If your druggist cannot supply you, order direct. The Scholl Mfg. Company, 559 College Street, Toronto.

NU-FEET MEDICATED INSOLES

TOWED OVER TO BRISTOL

Although Rigged for Sailing, Yacht Endeavour II Kept Canvas Furled

BRISTOL, R.I., May 18 (P.)—T. O. M. Sopwith's Endeavour II, newest contender for the America's Cup, which the British have sought since 1851, arrived here today, eighteen days out of Gosport, England.

At the entrance to Newport Harbor, the Endeavour II was met by Gerard B. Lambert's Yankee, one of three potential American contenders.

Awaiting her when she arrived at the Herreshoff Shipyard, where she will be fitted out, were the other two, Harold S. Vanderbilt's Ranger, dismasted Saturday, and Chandler Hovey's Rainbow.

Rainbow is the sloop with which Vanderbilt defeated Sopwith's first Endeavour in 1934.

UNEVENTFUL VOYAGE

Captain D. H. Williams, Endeavour II's professional skipper, reported an uneventful voyage. He said: "We remained on a towline from our escort, the Belgian trawler Jea, the entire voyage."

The British sportsman's yacht was met about forty miles off Newport early in the day by the coast guard patrol boat Faunce, whose skipper, Captain Almond Cunningham, tendered a welcome to the visitors through the flags of the international signal code.

Officials of the Herreshoff Shipyard said they expected Rainbow would be under sail by next Saturday. Ranger, they said, probably would not have her initial outing under canvas until the end of next week.

PREPARE FOR CLASSIC

Within the next few days, according to the shipyard officials, Endeavour II will be prepared for the approaching international sailing classic.

She came across rigged, they said, but the two comparatively short spars must be removed and a towering 165-foot mast stepped in their stead before she can appear as a challenger.

Captain Williams said virtually the entire crew of the Endeavour II was new since Sopwith's unsuccessful bid for the cup three years ago. Then, he had an amateur crew because of trouble over wages with his paid hands.

NOTICE TO MARINERS

Mariners are advised that the Sand Heads Lightship marking the mouth of the Fraser River, Strait of Georgia, will without further notice be removed for overhaul. During the lightship's absence the position will be marked by a gas and whistling buoy showing a white flashing light.

A. W. R. WILBY, Agent,
Department of Transport.

NOTED ORGANIST DIES

LONDON, May 18 (P.)—Dr. J. E. Borland, seventy-one, organist and authority on church music, died on Saturday. He was one of those who arranged the musical programme for the Coronation service in Westminster Abbey.

MAIL AND SHIPS

WEATHER REPORT

ESTEVAN — Part cloudy; northwest, fresh; 30.10; 52; rough.
LENNARD ISLAND—Part cloudy; northwest, light; 30.06; choppy.
PACHENA—Clear; west, fresh; 30.08; choppy.
CARMANAH—Clear; northwest, fresh; 30.02; heavy chop.
CAPE BEALE—Clear; northwest, fresh; 30.02; choppy.

WIRELESS REPORT

(Estevan, 8 p.m., unless otherwise stated.)
UNACANA—Vancouver for Kildonan, 110 miles from Kildonan.
ALBERTOLITE—Inbound, 192 miles from Vancouver.

SHIPPING CALENDAR

TO ARRIVE

PACIFIC PIONEER — United Kingdom, May 18.
PRESIDENT McKINLEY — Philippines, China, Japan, May 26.
LOCHMONAR—United Kingdom, May 28.

TO DEPART

PRESIDENT JEFFERSON—Japan, China, Philippines, May 22.
PACIFIC PIONEER—(Vancouver) United Kingdom, May 24.
EMPRESS OF ASIA — Japan, China, Philippines, May 29.
HEIAN MARU—(Vancouver) Japan, May 29.

WHEN MAILS CLOSE

ATLIN
1 p.m., May 26, June 5, via Vancouver; 4 p.m., May 17, 30, via Seattle.

AUSTRALIA
11:15 p.m., May 22, Monterey, via San Francisco.

HAWAII
11:15 p.m., May 18, 19, 22, 23, 26, 29, June 2, 5, via San Francisco; 4 p.m., May 15, Empress of Japan; 4 p.m., June 9, Niagara; 6:30 p.m., Tuesdays, air mail service.

JAMAICA
1 p.m., May 21, 23.

QUEEN CHARLOTTES
1 p.m., May 28, via Vancouver; 1 p.m., May 19, June 2, via Prince Rupert, Ti-ell, via Prince Rupert only; Rose Harbor, via Vancouver only.

TRANS-PACIFIC
4 p.m., May 22, President Jefferson; 4 p.m., May 29, Empress of Asia.

UNITED KINGDOM
4 p.m., May 20, Queen Mary, via New York; 1 p.m., May 21, Montcalm; 4 p.m., May 22, Paris, via New York; 1 p.m., May 23, Duchess of Atholl; 1 p.m., May 24, Empress of Australia.

WEST INDIES
1 p.m., May 19.

YUKON
1 p.m., May 26, June 5, via Vancouver; 4 p.m., May 30, via Seattle.

Note — Mails intended for transmission via New York must be so marked. When sent by air over United States lines, mails may be mailed three days later than the dates indicated. Two days later for Canadian steamers.

ODDMENTS
For the Half Day Today

New PANTIE-GIRDLES
With Detachable Seat. Very Special at $1.00
This is a new type of Pantie-Girdle with a detachable seat that is easily laundered. The pantie is of "Lastex" two-way stretch, and the silk seat is put in so that it does not show a ridge. Peach or white.
Small, Medium and Large Sizes
—Corsets, 1st Floor

Tartan Wools
Regular 30c an Ounce. Special This Morning Only, oz.... 19c
Jaegar Tartan Fleck Knitting Wool—a smooth soft wool in Scotch colorings. Ideal for children's garments and men's socks.
No C.O.D.'s or Exchanges
—Wools, 1st Floor

Short Ends of FOOTWEAR
On Sale for the Half Day!
Women's Suntan Canvas Sandals, Women's White Mesh-Vamp Oxfords and T-Straps, with leather and rubber soles. Cuban heels. Regular $1.75. On sale at..... 95c
Women's Lace-to-Toe White Canvas Tennis Shoes. A pair..... 89c
Women's All-White and White and Tan Quality Shoes. All styles, but broken sizes. Regular to $5.00. This morning, pair $1.89
—Bargain Highway, Lower Main Floor

THREE DOZEN ONLY
English Flour Sifters
Quart-Size Sifters with patent sifter bottom. One of the best on the market. Former Price, each, 50c—Special This Morning 25c
—Hardware, Lower Main Floor

SALE OF DRAPERY SAMPLE LENGTHS AT HALF PRICE!
Drapery Samples—mostly 2½ yards long. Some are 50 inches wide, and could be split to make a pair of side drapes. Lines include damask, rayon draperies, casements, linen and cretonnes. Also shorter lengths for cushion tops, etc. All at HALF PRICE!
—Draperies, 2nd Floor

HALF-DAY SPECIALS IN THE China Department
Cups and Saucers Neatly Decorated Semi-Porcelain Well Finished Each 11c
KITCHEN CUPS AND SAUCERS. Each..... 7c
52-Piece English Dinner Sets, a service for 6. Green edge line. A set..... $9.95
Biscuit Jars. Special, each..... 69¢
Jugs, set of three. A set..... 65¢
Teapots. Good value, each..... 49¢
Bowl Sets. Extra special, a set..... 39¢
Sugar and Cream Sets on tray; honey glaze. A set..... 49¢
Jardinieres at 39¢, 69¢ 59¢ and.....
Bungalow Sets, new and charming. Embossed edge; honey glaze with floral sprays; 32 pieces. At, a set..... $4.95
—Chinaware, Lower Main Floor

DAVID SPENCER LIMITED

Railway Blamed For Fatal Wreck

SPRINGHILL, N.S., May 18 (P.)—The Canadian National Railways did not take "proper precautions" against the May 5 collision between the Ocean Limited and a string of runaway coal cars, that cost six lives, a coroner's jury found last night.

The jury's verdict, brought in after nearly two hours' deliberation, recommended immediate establishment of all methods of accident prevention at the spot.

Build with LUMBER..
A Lifetime of security at amazingly little cost

Thousands of American families are today realizing their hopes for better homes. There is nothing like lumber for solid comfort in house building. It is durable, easy to handle and inexpensive.

When the Union Pacific was under construction seventy years ago, lumber was scarce in mid-continental America. Methods of logging were tedious and wasteful. Transportation was difficult.

Today, modern methods of logging and lumber manufacture, coupled with fast, dependable railroad transportation, make the choicest lumber available in all markets of America at amazingly low prices. In a frame house of average size the cost of the lumber is only about 15% of the total construction expense—and this includes freight charges to average destinations.

Union Pacific has played a leading part in development of the lumber industry. Steadily through the years, it has bettered its schedules, improved its equipment, to facilitate fast, low cost, dependable delivery of this important commodity. It has recently added 4,500 specially designed cars to its lumber fleet. Progressive steps in pace with a progressive industry.

For better homes—at minimum cost—consult your local lumber dealer.

THE PROGRESSIVE UNION PACIFIC RAILROAD
SHIP AND RIDE UNION PACIFIC
SERVES ALL THE WEST
UNION PACIFIC

OWNERS REPORT 25 MILES TO THE GALLON and better
PONTIAC